Dispatch Democrat

VOLUME XLVII — UKIAH CITY, MENDOCINO COUNTY, CAL., FRIDAY MORNING, JUNE 11, 1915 — NUMBER 35

NEW CASES IN SUPERIOR COURT

Many Actions Placed on Calendar Past Ten Days

CIVIL AND PROBATE MATTERS

Estate of Esther N. Baechtel, filed June 9th by Robert Duncan. Petition of Martin Baechtel for letters. Estate consists of land in Willits valued at $1520. Heirs are Mrs. H. A. Mosher, daughter and petitioner.

Estate of Fred M. Roeder, filed June 4th by W. G. Poage and J. L. McNab. Petition of Sadie G. Roeder. Estate is as follows: Life insurance, $4000; interest in firm of Hutchison & Roeder, valued at $9000; 675 shares in Lake County Canning Co., stock $2500; 1-3 interest in Johnson ranch, $2000; 5 shares in Yokayo Creamery, $25; 325 shares Coin Controlled Lock Co., $15; and shares of stock of unknown value.

Estate of Mary J. Hill, filed by Thomas & Thomas, June 4th. Petition of John Hill. Equity in 36 acres of land in Yolo county valued at $2500. Heirs are petitioner and Nettie E. Chase, daughter, of Cass Co., Minn., and John Hill, son, of Ukiah.

One attachment suit.

Tillie vs. John Anderson et al, filed June 5th by J. K. Peirsol and Thomas & Thomas. Suit to restrain defendant from disposing of certain property and for $360 for care of child and costs of suit.

Point Arena Mercantile Co. vs. James Bertoli et al, filed June 8th by Mannon & Mannon. Suit to restrain defendants from passing over certain land near Point Arena and held by plaintiff under leas from Courtney Kendall. Also for costs and further relief.

Leona F. Brown vs. Thos. Wallace—Case ordered submitted.

Estate of Maurice Hirsch, deceased—Decree of partial distribution. Bond of executor set at $500.

Lazarus vs. Luis—Order heretofore made denying motion to retax costs set aside and motion granted.

Cal. Cattle and Land Co. vs. Elmer Powell et al—Demurrer sustained as to misjoinder and fence sustained and overruled as to other points.

Annie Nowlin vs. W. S. Nowlin—Default of defendant ordered entered and cause referred to M. H. Iversen as special court commissioner to take testimony.

Stanley vs. Stanley—Order of submission.

Thompson vs. Newman—Continued to June 14, 1915.

Gordon vs. Perkins—Demurrer overruled and five days to answer.

Stradly vs. Manessi—Argued and submitted.

MANGANESE SHIPMENTS GOING OUT DAILY

Miners Strike Good Ledge

Redwood Valley, June 8—The teams hauling manganese ore are loading a car every day. They haul about fifty-five tons per day. Saturday the teams caught up with the miners and had to lay off a day. The mine is very promising. The miners have struck a fine ledge of splendid ore and plenty of it. Mr. Holmes, who has been in charge of the mine, has departed for Shasta county. Oscar Johnson, of the Finnish colony, is in charge of the mine now.

A CORRECTION

We erroneously gave the name of the party against whom a complaint was made last week for killing hogs in the Laytonville section as Lee Wilson. His true name is Lee Howard. He was taken to Laytonville yesterday by District Attorney McCowen and Court Reporter Prather to appear in the justice court for his preliminary hearing.

A felony complaint had been sworn to by the prosecuting witness, Elmer Powell, but it was discovered that the value of the hogs was not sufficient to warrant a prosecution on this ground and when Powell was advised to change his complaint to a misdemeanor charge he dropped the matter.

T. M. Cleland and wife departed this week for San Francisco, where they will remain until the close of the exposition. Mr. Cleland will have charge of the Mendocino county exhibit.

Dr. McClure and wife and Miss Crump returned from the city Wednesday, whither they went to accompany Mrs. Young and child, who were returning to their home in the east.

Born—In Ukiah, June 9th, to Mr. and Mrs. J. P. Smith, a daughter.

ALBERT HARDY AND MISS ROMER WED

Popular Couple Joined Saturday

The ceremony which made Miss Romer and Albert Hardie man and wife was performed last Saturday evening at 9:30 o'clock at the home of the bride's parents, Mr. and Mrs. L. J. Romer, in this valley, by Rev. L. S. Jones, of the Methodist church, south. The bride was attended by Misses Elsie Stipp and Helen Aldrich as bridesmaids and Miss Marguerite Aldrich was maid of honor. The bride and her attendants were beautifully attired and all looked lovely. The room in which the ceremony was performed was decorated in white and pink roses. Miss Gertrude Jamison A. M. Barratt played the wedding march and the ring ceremony was used by Rev. Jones.

The date was the twenty-fifth wedding anniversary of Mr. and Mrs. Romer, the bride's parents, and hence was the occasion of double felicitations.

Immediately following the ceremony the guests, some fifty in number, sat down to a wedding supper in the dining room prettily decorated in pink and green, following which dancing was indulged in to a late hour, Erickson Bros. playing for the dancers.

The bride and groom departed the next morning for their wedding trip of a few weeks, after which they will return to Ukiah and make their home.

They have the hearty good wishes of a host of friends, whom the Dispatch joins.

BOONVILLE TAKES MEASURE OF ALBION TIGERS

Wins From Champs 8 to 7

Boonville, June 6—The Albion Tigers, the team that last Sunday took Ukiah into camp to the tune of 4 to 1, today journeyed out from their own stronghold to be handed a defeat at the hands of the Boonville aggregation.

It was a wildly exciting game, first one team taking the lead, then the other. The coasters' greatest handicap seemed to be in their limited number of twirlers. They only brought three with them, and they all looked alike to these buckeye chasers. After Fisk had used up his pitching staff, he began to cast wildly appealing glances at Life Ball and the crowd held its breath, but nothing happened.

Pitted against the fog eaters' mighty array of heavers was our own lone "Gloomy Gus" Clay, and if any one should happen to inquire about it, he went some in the matter of winning his own game. Not content with letting the erstwhile champions down with four hits, he romped in with three runs, stole five bases and made four hits in five times at bat. Pretty good for a pitcher, yes?

Score	R.	H.	E.
Boonville	8	14	10
Albion	7	4	3

COUNTY DEMONSTRATES

This week, Trueman McCabe, of the Upper Lake section, was a visitor in Ukiah and took occasion to transgress the narrow line which divides conviviality from plain drunk. His roving eye alighted on Policeman Brewer and the splendor of the latter in full uniform did not impress the bibulous one very favorably. He edged over toward Brewer, who had previously given him warning that he was getting past the bounds, and asked a companion what use the people found for the decorated gentleman. "I'll demonstrate", quoth County, and forthwith he haled McCabe before Judge Crockett, who fined him $10 for being drunk and disorderly.

STATE OF COUNTY FINANCES THIS WEEK

Treasurer's Report to Board

County Treasurer Johnson's report to the supervisors the first of the week shows the state of the county finances as follows:

May 3, balance on hand $181,562.57.

Receipts for May, $135,816.23.

Disbursed for May, $54,318.91.

Balance on hand June 7, $263,059.89.

There was received from the various officials the following amounts: Clerk Prather, $220.25; Recorder Elder, $350.95; Supt. Liftchild of the county farm, $8.25; Judge Walker, 6.00; Judge Kilbourne, $1.00; Judge Young, $35.80; Pinoli fine, $50; Judge Clendennin, $5.50; Judge Brown, $3.00; Judge Furniss, $1.50; Judge Redwine, $2.00; Judge Wallace, $8.00; Judge Crockett $8.00;

MARTIN STARTS THIRD BREAK FOR LIBERTY

Discovered at Work Tuesday

Joe Martin, one of the escapes from the county jail, was recaptured at the Drewry ranch in the northern part of the county the latter part of last week and was brought back to the county seat Saturday by Deputy Sheriff Ben Byrnes. Martin had been working at the Drewry ranch for about a week as one of a construction gang on a telephone line. He states that he made his way north, walking along the railroad track in the daytime and lying in the brush at night, and making detours around the various settlements along his route. He said the gang had separated after getting out of jail, and that the other members had each taken a different route. Martin was the ringleader in the jail break.

Joe Martin, the chap who has led the recent jail breaks here is about the most persevering individual who has ever been lodged in the county jail. The officers no sooner have him in his cell than he is at work again scheming to get out. Last Tuesday evening the sheriff heard suspicious sounds emanating from within the prison and on investigating discovered that Martin had wrenched a piece of angle iron from around the bottom of the cell wall and with it was trying to pry up the steel floor of the cell. Once through this he would have had good digging under the wall. He intended to take several nights at the job and work cautiously. Had he not been discovered there would have been another jail break about the end of the week.

Sheriff Byrnes curbed his ambition by putting ankle irons on him.

Next morning it was discovered that he had gotten them off and they were on the bunk by his side.

The steel work in the jail is in bad condition. Where the metal is in contact with the earth most of the rivets have rusted away, and in the corners of the cells the floor is likewise rusted, leaving plenty of space to insert a pry beneath the iron. It was simply the question of obtaining the pry with Martin, and he got it by wrenching the angle iron away, using a piece of the stove for the purpose. The angle iron furnished him a lever about three feet long and strong enough to lift several tons with a suitable fulcrum.

The frame work of the cells and cages should be gone over by a good iron worker and riveted again and the rusted portions replaced, and the supervisors will probably attend to the matter at the July meeting.

The sheriff has given orders to remove everything loose from the interior of the cage and has curtailed the privileges of the inmates.

FORT BRAGG TEAM WINS CLOSE GAME

Ukiah Loses Last Sunday

The Ukiah baseball team played Fort Bragg a close game last Sunday on the Fort Bragg diamond, losing to the fog eaters by the close score of 3 to 1. The game was highly exciting throughout and was anybody's until the third frame, when a dropped ball let in 2 runs for Fort Bragg. The Ukiah bunch played in hard luck during the entire trip. To begin with, part of the team was stalled on the Orrs springs grade by an accident to a circus wagon which blocked the traffic, and they did not get to the redwood city until after three o'clock in the afternoon. The boys then went into the game stiff and tired from their long ride and without any lunch. Nevertheless they made a good showing and the game was settled in the coasters' favor only by the fluke mentioned above.

On the return trip one of the cars had tire trouble and the other ran out of gasoline, and the team did not get back until after four o'clock Monday morning.

They report the Fort Bragg boys a stiff proposition, but hope to take their measure when the return game is played here.

The Ukiah diamond will be ready sometime next week and local fans may then be able to enjoy seeing a few victories instead of reading about a series of defeats.

Sunday the Ukiah bunch will play Willits at that city.

AUTOS IN COLLISION NEAR WENDLING SUNDAY

Atty. M. H. Iverson, of this place, while returning from Fort Bragg last Sunday in his car, collided with a car driven by Linton Knight near Wendling. Both machines were damaged somewhat and Mrs. Knight was cut by flying glass.

Miss Katherine Kinloch, the Dispatch-Democrat's linotype operator, departs this week for San Francisco for a few weeks' vacation.

REVOLVER DISCOVERED WHICH SHOT TRACY

Deputy Sheriff Finds Weapon

Deputy Sheriff Ben Byrnes last Friday discovered the weapon with which Clarence Tracy was shot near Cummings two weeks ago. Although Sheriff Byrnes has obtained statements from both Means and his wife which will make a conviction of one or both fairly certain, nevertheless the inability of the prosecution to produce the weapon with which the shooting was done would have been more or less of a handicap when the case came to trial. Therefore the finding of the revolver is considered a very important matter.

Means had stated to the sheriff that the revolver would be found beneath a burnt tree which was alongside the trail north of the place where the shooting occured. He said that he had thrown it under the tree and that it would be found in all probability out of sight some place under the tree. He described the tree and its location, but when Byrnes went up to look, which he did last Thursday he was unable to find the revolver, although he found the tree described without any trouble. Accompanied by Andy Bowman, however, he pursued the search in the brush on both sides of the trail for several hours, and finally, about half a mile from the spot designated by Means, he discovered the weapon far up under the branch of a fallen tree, where it had evidently been placed very carefully instead of being thrown, as Means said he had done with it.

Dr. Rea accompanied Byrnes to Laytonville where he performed an autopsy on the exhumed body of Tracy, looking for the second bullet. He made a very thorough dissection, but was unable to find it.

It is stated that Attys. Robert Duncan and J. W. Preston have been retained by Tracy's relatives to aid in the prosecution, while Means and his wife will be defended by Attorney Elmer Robinson, of San Francisco, who has retained Atty. Nat Coghlan, of that place, to aid him. Coghlan is one of the best criminal lawyers in the state of California and a very spectacular legal battle over the case is expected.

Mr. and Mrs. Jack Love will take their departure about the first of July for Sebastopol, where Mr. Love has accepted a position. This young couple have made many friends while in Ukiah, and all regret very much to lose them. May they prosper in their new location.

J. F. Pickle was visiting his daughter, Mrs. Sam Speer, in Ukiah this week.

CLASS OF 1915 GRADUATES WEDNESDAY

U. H. S. Holds Commencement

Dignity and simplicity marked the graduating exercises of the class of 1915 of the Ukiah high school, which were held in the Victory theatre last Wednesday evening. The theatre was comfortably filled by the relatives and friends of the young people, whose rendering of the program announced last week was beyond reproach. The young ladies had agreed among themselves to ban all but the simplest of gowns and the sweetness and girlishness of all was enhanced by the absence of expensive gowns.

Prof. Van Matre, of the Humboldt normal school, delivered an excellent address.

The class night program was held at Cleland's hall Tuesday evening and this, the final farewell of the seniors to the under cclasses, was likewise a big success. The class will, horoscope, oration, etc., were productive of much humor and good feeling and the two skits were well acted by the students. Dancing followed the rendering of the program.

The baccalaureate address was delivered last Sunday morning at the Victory theatre by Rev. Adams, of the Christian church, the remaining churches of Ukiah joining in the service. Mr. Adams' address was earnest, sincere and along practical lines, and his advice to the young people was well received and of great benefit.

WATER CONTEST IN COURT THIS WEEK

The case of Hudson vs. the Ukiah Water and Improvement Co. was on in court yesterday before Judge White and was continued until today. The suit was brought by the plaintiff, Grace Hudson, to enjoin the company from shutting the water off from her property in the southeastern part of town. There was an old agreement by which the company was to furnish the property so much water free and the company sought to break away from the agreement, hence the contest.

AUTOS COLLIDE ON MENDOCINO ROAD

Mrs. Porterfield in Accident

A party consisting of County School Superintendent Anna Porterfield, Carrol Ruddock, Miss Pauline Hildreth and Dr. Baxter, in Mr. Ruddock's car, collided with another car on the Mendocino road Saturday. Mrs. Porterfield and party were en route to Mendocino, where she was going to attend a meeting of the board of education. Carrol Ruddick was driving. In the other car were Frank Quaill, owner and driver, Ward Edwards and wife, of Fort Bragg, and Misses Samuelson, sisters of Mrs. Edwards. The collision occurred about a mile this side of the halfway house.

Ruddock was going up the grade and Quaill coming down and they met on a sharp turn. The road was narrow and both drivers were hugging the bank and the machines were about six feet apart before they were in sight of each other. Although the brakes were applied by both men, the machines came together with a fearful crash. One of the front wheels was taken off Quaill's car and the Ruddock machine suffered a badly twisted frame. The radiators on both machines were demollished. Mrs Porterfield was the worst injured of the two parties, being cut on the chin by flying glass and receiving a wrenched arm. She walked to the halfway house and telephoned to J. C. Philbrick, who took her to Mendocino, where she arrived in time to attend the board meeting.

MOTHER AND BABE IN SAME GRAVE

Sad Passing of Mrs. Saunders

The passing of Mrs. Laurence Saunders at the home of her parents, Mr. and Mrs. Jones, was one of the most deplorable deaths that has occured in Ukiah for many months. The young woman was about to become a mother, when she was attacked by uremic poisoning, and despite the efforts of several physician, she died Wednesday afternoon, her last hours being attended by the most excruciating suffering. Her baby was killed by her convulsions and was stillborn.

Mrs. Saunders was born in Potter valley in 1896 and would have been nineteen years old the 26th of this month. About a year ago she was married to Laurence Saunders and their relations were ideal. She was of a bright and happy disposition and had endeared herself to a host of friends and the news of her death cast a mantle of gloom over all. With all the best of life to look forward to, her passing is doubly sad and the bereaved husband and parents have the sympathy of their many friends.

The husband, who had left on his vacation, was summoned home and arrived in time to be with her during her last hours.

The funeral was held yesterday afternoon from the Episcopal church, Rev. Crook rendering the funeral service, and a large concourse paid their respects to her memory. The child was laid in its mothers' arms and both were interred in the same grave.

DELEGATE BACK FROM PROHIBITION CONVENTION

Mrs. J. W. Eversole returned last Saturday evening from Fresno, whither she had gon to attend the session of the state prohibitionists. She reports that it was decided by the convention to place two measures on the ballot. The first will abolish the manufacture and sale of all alcoholic liquor after Jan. 1, 1920. The second, not quite so drastic in its provisions, will abolish the saloons and liquor houses after June 1, 1918.

MANSLAUGHTER VERDICT IN ANDERSON CASE

Jury 6 to 6 First Ballot

The case of the people vs. Antone Anderson, of Noyo, charged with the murder of "Scotty" McKelve at that place last April, was tried in the superior court this week, going to the jury Wednesday. The jury was out the greater part of the afternoon, and returned a verdict of manslaughter about six o'clock in the evening. It is said that the first ballot stood six for conviction and six for acquittal.

District Attorney McCowen prosecuted the case for the people and Attorney Geo. Redwine handled the defense. Both attorneys made a hard fight.

J. R. Burger was over from Boonville yesterday.

TAKES SHOT AT FOREMAN

Joe Dias, of Greenwood, Has Narrow Escape

BYRNES GETS HURRY CALL

Sheriff Byrnes and brother, Ben, departed hurriedly at midnight last Wednesday for Greenwood in answer to a call from that place. Joe Dias, the ofreman of the mill there, while going to the garage to his home was shot from behind a fence by a man standing in a vacant lot alongside the road. Dias was lighting his pipe at the time and the pipe was blown from his mouth, and three fingers of his right hand were blown off. He had a lucky escape, as the weapon used was a shotgun.

Byrnes arrested Giusseppe Menendosa and took him to Mendocino City and is expected home with him today. He has a good case of circumstantial evidence against the man, having traced his footsteps from the place of the shooting to where the gun was hidden and from there to his home. Menendosa and several other men were fired by Dias recently and revenge is thought to be the motive which prompted the attempt on Dias' life.

LOCATION OF MAIL BOXES

The location of the mail boxes which are to be installed in Ukiah in the near future will be as follows, as announced by Postmaster Hagans:

State street, between Perkins and Standley streets; corner State and Smith streets; corner State and Scott streets; corner State and Clara avenue; State at northern city limits; Clara avenue, near railroad; corner Perkins and School; corner Perkins and Pine; corner Perkins and Hortense; corner Perkins and Thompson; corner Clay and Spring; corner State and Seminary avenue; corner Dora and Henry; corner Dora and Grove avenue; corner Pine and Walnut avenue; corner Oak and Henry.

THE WEATHER

Dr. McCowen reports as follows for the weather the past week: Maximum temperature, 96, on the 7th; minimum, 46, on the 9th; no rain. Rain to date for season 49.40; last season 54.51.

Mrs. Endersby returned last night from San Francisco, whither she has been to attend the meeting of the women's congress of missions. She reports a very successful session.

BOARD SELECTS HIGH SCHOOL TEACHERS

Several Vacancies Yet to Fill

Some of the teachers for both the Mendocino and Ukiah high schools were selected by the board of education, which met at Mendocino last Saturday. Professor C. Shores, of Chico, was selected for the principalship at Ukiah. Mr. Shores is a successful teacher in the Chico high school and is very highly recommended both as a teacher and as a man. He has had twelve years' experience, during six of which he has held principalships.

Miss Tibbetts has been retained here and will receive an advance in salary from $100 to $120 a month. Miss Place has likewise been retained and will receive a salary advance from $105 to $110. Professor Conway has also been retained. The remaining three teachers have not yet been selected. At Mendocino Professor J. N. Keran will go back as principal, Wm. Chessall has been selected as vice-principal. His salary has been increased from $110 to $120. Mrs. Campbell and Miss Grace Byrnes will be assistants, and the other member of the faculty is yet to be selected.

MANY VISIT LAKE COUNTY

A number of Ukiah people were visitors in Lake county last Sunday, among them being the following owners of cars, each of which contained a party: Bert Gibson, Fred Weldon, Marion Todd, Mrs. Callie Grant, the Ruddick family, Kirby Ford, Lloyd Wallace, Hamby Ford, Bert Lynch, Will and Tom Connolly, Dr. Cleland, Wayne Crawford, Misses Weiss, Jack Payne, I. Frumkin, A. R. Thomas, Bert Mankins, Carl Lambert, L. Hildreth, Tom Garner, Frank La Porte, W. O. White, Wm. Senders, and several others whose names we were unable to obtain. The majority attended the opening of Blue Lakes resort in the afternoon and evening.

H. L. Ward, of Albion, was registered at the Palace Wednesday.

MENDOCINO CITY

Mendocino City, June 7—At a meeting held at the Bank of commerce last week, at which a great number of citizens were present, it was decided that Mendocino would celebrate on the 4th. Committees have been chosen and all plans are being made. Athletic games of all descriptions will be on the program, the winner of each to be liberally rewarded.

The four year old son of John Corbeck narrowly escaped death last week, he was kicked and knocked unconscious by a horse. The little fellow is out of danger at this writing.

The board of education met in this city Saturday to select the teachers for the Mendocino and Ukiah high schools.

Geo. Pease, an old and respected resident of this coast, suffered a stroke of paralysis Thursday. Several physicians were summoned and the aged gentleman is now said to be resting easy.

Several auto loads of people attended the ball game between Ukiah and Fort Bragg at Fort Bragg Sunday, they report a good game. Several also motored to Boonville to witness the Albion Tigers defeat the Boonville Giants, but were somewhat disappointed at the result.

Several visitors were noticed in our midst last week, they were, Bert Carmichael, Henry Bowman, J Hurley and B. Montgomery of Albion, Jack Dougherty and A. D. Thompson, of Greenwood; Monte Banker and wife and W. J. Banker, of Ukiah; Mr. and Mrs. Luke Manchester, Miss Lizzie Cavanaugh, Miss Alice Piersol, David Dodge, Walter Swanson, Joe Stopes and Robert Eldridge, all of Ft. Bragg; also Mr. and Mrs. Frank Haris of Healdsburg; J. C. Lorenzo and Lorenzo Cook, of Comptche; Burnam Heryford of Hopland; Supt. Porterfield of Ukiah; Walter Hargrave, of Covelo; Mr. and Mrs. H. C. Smith of Pt. Arena.

Kenneth Kidwell, of San Francisco is visiting here at present.

Morse Dodge is home on his vacation from Berkeley, with him comes his friend Francis Flannigan.

Albert Hansen, a member of the class of 1914, of the Mendocino high school, and who is registered as a pre-legal in the University of California, is home for his summer vacation.

LONG VALLEY

Laytonville, June 9—Messrs. Marshall and Thomas, who had taken their families to the coast on a short camping trip, have returned. They report a pleasant trip but cold weather while there.

Sheriff Byrnes and some of his staff were up here Sunday and Monday on official business.

Our mail service has been changed again. The mail now comes from Dos Rios, by which means our daily papers are received before they are a day late, as has been the case since the mail stage between here and Longvale was discontinued.

Mr. Cross, proprietor of the stage line, is here on business.

Mr. and Mrs. Hackney expect to leave for San Francisco in a few days.

Laytonville school will close June 11th. The seventh and eighth grades will take the county examination during the following week.

Mr. Roselt, manager of the El Primero ranch, met with a severe accident Thursday evening on his way home from Longvale. Going down a steep hill near his home the brake broke, causing the horses to run away. Mr. Roselt was thrown from the wagon, one of the wheels passing over his arm. A large gash was made in his forehead, necessitating several stitches. It will be several days before he will be able to take up his work again.

Mrs. Mattock, of San Francisco, arrived Monday evening, as the result of a telegram, notifying her of the injuries received in a runaway by her brother, Mr. Roselt.

MANCHESTER

Manchester by the Sea, June 7—Leslie Bishop returned from the city with his new auto by way of Cloverdale.

E. Bishop, Charley Fairbanks and Chester Caughey came back with him. They made a night trip, arriving here early in the morning.

Mrs. Helen Caughey and Mrs. Mary Caughey were guests of Mrs. H. E. Bishop Saturday.

Ernest Cuthbertson left for a trip to the city Saturday on the steamer.

Mrs. Budd Betts and infant child after visiting here with friends, left for her home by steamer.

Mr. and Mrs. Carl Nystrom, of Mendocino, came down Sunday. Mrs. Nystrom will remain for a visit with the home folks.

Mr. and Mrs. James Bowman, of Mendocino, spent Sunday with Mr. and Mrs. Hurbet Bishop.

Charles Reinking, of Point Arena, spent Sunday here with relatives.

John Dahl is improving the new lot he bought of Mr. Inman, by shingling the barn and making other improvements. Mr. Dahl believes in having things in trim shape.

Frank Crispen moved his family to Healdsburg Sunday. Alfred Kendall took them over, returning the same day.

Will Lawson's three four-horse teams left for Pigeon Point where they will work for the summer.

Sam Reinking is flying around in a fine new auto, Sam takes to an auto like a duck to water.

Ed Gasper is a very sick man at his home on Brush creek.

Mr. and Mrs. Lou Brown and two sons, of Point Arena, were in Manchester Sunday in their new auto.

Cortney Kendall was out to his old home on Manchester heights this week.

The big auto truck used as a gravel wagon on the state highway construction, went through the asylum bridge last week. Sam Orr had charge of the repair work, which he completed satisfactorily in a few days.

POINT ARENA

Point Arena, June 7—Jas. Walsh, formerly of Bridgeport but now a resident of Fresno, where he holds a responsible position, was a visitor in our city this week.

The steamer Alcatraz took on a full cargo of ties at the company's chute Wednesday.

John McCallum, general manager of the L. E. White Co.'s store, departed on the steamer Sea Foam last Saturday evening on business bent in the metropolis.

Quite a few tourists and pleasure seekers, spending their vacations, were in town this week.

F. L. Emery, bookkeeper for the L. E. White Co., is the happy possessor of a handsome little roadster which arrived Thursday.

Sam Reinking, a prosperous farmer of Manchester, has purchased a new car from Henry Little, of Fort Bragg.

Alex. Spence, after a long absence in San Francisco, returned Thursday to visit his family.

It is reported that Nels Iversen has sold his ranch to Mr. Soldani for a neat little sum. Mr. Iversen and wife will probably leave this community and locate elsewhere.

James Pullen was down from Greenwood Sunday.

Matt Piper, of Albion, passed through town Sunday with quite a number of cattle for the Albion company.

Mr. and Mrs. Wm. Smith were in from their summer resort Saturday purchasing household supplies and groceries.

Attorney W. H. Cureton, of Fresno, brother of the late Thomas Cureton, was visiting in town for a few days.

Miss Alzina Hood, a student of the local high school, left for her home at Gualala Sunday.

High school closed for the summer Friday last.

Misses Wood and Barret, assistant teachers of the high school, left for their homes Saturday on the steamer Sea Foam, to spend a well earned vacation. We regret to learn that Miss Barret will not return for the fall opening as she has secured another position. H. C. Smith, principal of the high school, will not return, much to the regret of the pupils and parents. We trust the trustees will be able to secure the services of as able an instructor as Mr. Smith, and one who will so thoroughly have the best interests of the young at heart.

Graduating exercises of the high school made Friday evening, June 4th, a red letter day in the school life of three of our fairest and most popular maids, who now look forward to entering the normal school and university. The exercises were held in Scott's opera house, and consisted of instrumental and vocal music, and addresses. The principal speaker of the evening was Rev. A. W. Palmer, of Oakland, who delivered an eloquent address to the young students, fairly overflowing with words of encouragement, wisdom and advice. The graduates were Helen Halliday, Bernice Ainslee and Irma Roper, who certainly made a charming picture while seated on the stage in their pretty and simple gowns of purest white crepe. Newton Howe, in well rounded expressions of good will and well wishes, presented the diplomas, signifying the completion of the fundamental stage in the education of those who received them.

PHILO AND VICINITY

Philo, June 8—An interesting game of ball was played on the Philo diamond on Sunday between Philo and Navarro, resulting in a victory for Philo to the tune of 16 to 4.

Lois Cureton returned home yesterday from Fort Bragg, where she has just completed her first year of high school.

John Dahl and son, Conrad, also two younger children, of Manchester, were seen at Philo Sunday. They also took in the ball games at Boonville.

Elisha Whipple was hurt quite badly at his home this week by being knocked down by a sheep. Mr. Whipple is 87 years old and the fall was a shock to one of his age, but last reports are that he is doing better.

Chas. Norberry, of Fort Bragg, was at Philo yesterday.

James Frazier and Will Cureton came up from their bachelor home Saturday evening and visited over Sunday at Philo.

Mr. and Mrs. J. B. Sanders, of Peachland, spent Saturday at Philo.

Monte Banker, of Ukiah, is at Philo.

Henry Nunn is getting to be an auto enthusiast and says he won't ride behind his faithful team any more and have all his neighbors pass him in their autos.

For a quiet smoke, a chat with friends, a card game with congenial companions try E. B. Ball & Son's pool and billiard rooms opposite the courthouse on State street. Farmers' headquarters. Pool and billiards. Smokers' supplies. Confectionery. Agency for the San Francisco Examiner. 26-tf

Pulls you over the hills

Red Crown

the Gasoline of Quality

Standard Oil Company (California)

P. H. JOSEPH OPTOMETRIST

Registered under the laws of California. Examination Free

IF YOU WANT THE BEST WHISKEY

—BUY THE—

CAPITOL O. K. or LAWTON RYE

B. S. Hirsch

Wholesale Liquor Dealer - S. State St.

STILL EATING?

Good! We are still selling groceries—GOOD groceries— the BEST groceries in town for the money—and are selling a lot of them.

We also carry a fine line of Aluminumware, Graniteware, Crockery, etc.

If you are NOT a customer you OUGHT to be one, for it is as much to YOUR benefit as to ours.

R. E. DIMMICK

Two Doors South of Victory Theatre

UKIAH, CAL.

Delinquent Tax List of Mendocino County, Cal., Due for the Fiscal Year 1914

State of California,
County of Mendocino.

I, LEE CUNNINGHAM, as TAX COLLECTOR in and for the County of Mendocino, State of California,

HEREBY GIVE NOTICE that default has been made in the payment of taxes due to the State of California, and the County of Mendocino, for the year ending June the 30th, 1915, upon property hereinafter described.

And unless the taxes so delinquent on said property, together with all penalties and costs due thereon, are paid at the Tax Collector's Office in the County Court House on or before

TUESDAY THE 29TH DAY OF JUNE 1915 AT 9:30 O'CLOCK A. M.

of that day, all of said property described in the within list (excepting such pieces or parcels thereof as have heretofore been sold to the State of California, and are described in the addenda to this list,) on which said taxes, penalties and costs are then unpaid, will on the date and at that hour above specified, BY OPERATION OF LAW, be sold to the State of California and that such sale will be made in the office of the Tax Collector of said County.

Special attention is hereby directed to the NOTICE OF SALE, published in the Addenda to this list, of property heretofore sold to the State, and, which in pursuance of law, will, on the 29th day of June, 1915 at 10 o'clock a. m. be offered for sale to the highest bidder for cash.

LEE CUNNINGHAM,
Tax Collector of Mendocino County, California.
Dated June 4th, 1914.

LIST OF ABBREVIATIONS

S, South; N, North; W, West; E, East; NE, Northeast; NW, Northwest; SE, Southeast; SW, Southwest; E½, East half; N½, North half; S½, South half; W½, West half; SW¼, Southwest quarter; NW¼, Northwest quarter; SE¼, Southeast quarter; NE¼, Northeast quarter; Hf, Half; T, Township; R, Range; Sec., Section; Dist., District; Int., Interest; Undiv., Undivided; Co., County; MDM, Mount Diablo Meridian; HM, Humboldt Meridian; Bd., Bounded; Frac., Fractional; Addn., Addition; Blk., Block; S. D., School District; R. D., Road District; Ld., Land; Th., Thence; Fture., Furniture; Sm. Sewing machine; Wag., Wagon; Fm. utensils, Farming utensils Mach., Machine or Machinery; Har., Harrow; Dau. Addn. Daugherty Addition; B. G. Addn, Bechtel Grove Addition; O. P. Addn, Oak Park Addition; Orch. Addn, Orchard Addition.

FIRST SUPERVISORIAL DIST.

No. 4, Beane, Jas. H.
School Dist., Alder Glen, Road Dist. No. 1. Lots 1, 2, 3, 4 and 5, Blk. 20, Cloverdale Park. Taxes penalties and costs, ... $2.99

No. 19, Bussow, Mrs. Britta
School Dist., Alder Glen, Road Dist. No. 1. Lots 38 and 39, Blk. 17, Cloverdale Park. Taxes penalties and costs, $1.49.

No. 22, Carlson, J. H.
School Dist., Alder Glen, Road Dist. No. 1. Lots 25, 26 and 27, Blk. 12, Cloverdale Park. Taxes, penalties and costs, ... $1.99.

No. 26, Cushing, B. H.
School Dist., Alder Glen, Road Dist. No. 1. Lots 44 and 45, Blk. 37, Subd. 3, Cloverdale Park. Taxes, penalties and costs, ... $1.82.

No. 28, Cassey, Polly M.
School Dist., Alder Glen, Road Dist. No. 1. Lots 22, 23, 96 and 97, Subd. 3, Blk. 43, Cloverdale Park. Lots 9, 10 and 11, Subd. 3, Blk. 24, Cloverdale Park. Taxes, penalties and costs, ... $4.49.

No. Davis, E. M.
School Dist., Alder Glen, Road Dist. No. 1. Lot 20, Blk. 23, Cloverdale Park. Taxes, penalties and costs, ... $.99.

No. 35, Dickson, Mrs. J. A.
School Dist. Alder Glen, Road Dist. No. 1. Lots 54, 55 and 56, Blk. 39, Cloverdale Park. Taxes, penalties and costs, ... $1.99.

No. 35½, Doherty, Mr. and Mrs. J. W.
School Dist., Alder Glen, Road Dist. No. 1. Lot 27, Blk. 39, Cloverdale Park. Taxes, penalties and costs, ... $.99.

No. 37, Frates, Mrs. S. C.
School Dist., Alder Glen, Road Dist. No. 1. Lots 50 and 51, Blk. 2, and Lots 12, 26 and 27, Blk. 1, Cloverdale Park. Taxes, penalties and costs, ... $2.99

No. 38, Ford, J. C.
School Dist., Alder Glen, Road Dist. No. 1. Lots 24, 25 and 26, Blk. 38, Subd. 3, Cloverdale Park. Taxes, penalties and costs, ... $1.99.

No. 39, Fitzgerald, Anna Ruth
School Dist., Alder Glen, Road Dist. No. 1. Lots 6, 7, 8 and 9, Blk. 25, Subd. 3, Cloverdale Park. Taxes, penalties and costs, ... $2.50.

No. 42, Guillerman, Mrs. May
School Dist., Alder Glen, Road Dist. No. 1. Lots 107, 108, 109, 110, 111 and 112, Blk. 42, Subd. 3, and Lots 4, 5, 6, 7, 109, 110, 111, 112, 113, 114 and 115, Blk. 43, Subd. 3, Cloverdale Park. Taxes, penalties and costs, ... $8.51.

No. 48, Hennessey, Mrs. E.
School Dist., Alder Glen, Road Dist. No. 1. Lots 49, 50, 51, 52 and 53, Blk. 39, Subd. 3, Cloverdale Park. Taxes, penalties and costs, ... $1.58.

No. 55, Johnson, Mrs. Louise
School Dist., Alder Glen, Road Dist. No. 1. Lot 13, Blk. 45, Cloverdale Park. Taxes, penalties and costs, ... $.99.

No. 56, Jones, C. R.
School Dist., Alder Glen, Road Dist. No. 1. Lot 14, Blk. 1, Cloverdale Park. Taxes, penalties and costs, ... $1.16.

No. 61, Lineker, Mrs. Annie M.
School Dist., Alder Glen, Road Dist. No. 1. Lots 14 and 15, Blk. 5, Cloverdale Park. Taxes, penalties and costs, ... $1.49.

No. 64, Lennant, Mary A.
School Dist., Alder Glen, Road Dist. No. 1. Lots 19 and 20, Blk. 15, Subd. 2, Cloverdale Park. Taxes, penalties and costs, ... $1.49.

No. 65, Lennant, Mr. Andrew
School Dist., Alder Glen, Road Dist. No. 1. Lots 17, 18, 86 and 87, Blk. 15, Subd. 2, Cloverdale Park. Taxes, penalties and costs, ... $2.50.

No. 66, Lawson, Mrs. J. S.
School Dist., Alder Glen, Road Dist. No. 1. Lots 16 and 17, Blk. 18, Cloverdale Park. Taxes, penalties and costs, ... $1.49.

No. 68, Mackert, Carl
School Dist., Alder Glen, Road Dist. No. 1. Lots 80, 81 and 82, Blk. 42, Subd. 3, Cloverdale Park. Taxes, penalties and costs, ... $1.99.

No. 76, McGinnis, Jno.
School Dist., Alder Glen, Road Dist. No. 1. Lots 59 and 60, Blk. 9, Subd. 3, Cloverdale Park. Taxes, penalties and costs, ... $1.49.

No. 77, Nielsen, F. H. H.
School Dist., Alder Glen, Road Dist. No. 1. Lots 11, 12 and 13, Blk. 16, Cloverdale Park. Taxes, penalties and costs, ... $1.99.

No. 79, Patterson, Geo.
School Dist., Alder Glen, Road Dist. No. 1. Lot 14, Blk. 34, Cloverdale Park. Taxes, penalties and costs, ... $1.16.

No. 88, Shea, W. E.
School Dist., Alder Glen, Road Dist. No. 1. Lots 76 and 77, Blk. 9, Cloverdale Park. Taxes, penalties and costs, ... $1.49

No. 94, Smith, Clyde W.
School Dist., Alder Glen, Road Dist. No. 1. Lots 14 and 15, Blk. 26, Cloverdale Park. Taxes, penalties and costs, ... $1.49.

No. 95, Slack, Mrs. Jane P.
School Dist., Alder Glen, Road Dist. No. 1. Lots 8, 9, 27, 28, 29, 30, 31, 32, 33, 34, 35 and 36, Blk. 12, Cloverdale Park. Taxes, penalties and costs, ... $6.51.

No. 100, Wilkinson, David
School Dist., Alder Glen, Road Dist. No. 1. Lots 69 and 70, Blk. 19, Cloverdale Park. Taxes, penalties and costs, ... $1.49

No. 103, Wehle, E. W.
School Dist., Alder Glen, Road Dist. No. 1. Lot 43, Blk. 29, Subd. 1, Cloverdale Park. Taxes, penalties and costs, ... $1.16.

No. 105, Yates, Marrion W.
School Dist., Alder Glen, Road Dist. No. 1. Lot 17, Blk. 22, Subd. 3, Cloverdale Park. Taxes, penalties and costs, ... $.99.

No. 106, Wehle, E.
School Dist., Alder Glen, Road Dist. No. 1. Lot 43, Blk. 29, Cloverdale Park. Taxes, penalties and costs, ... $.99.

No. 128, Hiatt, R. B. & A. Co.
School Dist., Lombardy, Road Dist. No. 1. S½ of NW¼, Sec. 14, T. 13, R. 14 W., M. D. M. 80 acres. Taxes, penalties and costs, ... $8.39.

No. 141, Weaver Timber Co.
School Dist., Ornbaun, Road Dist. No. 1. S½ of lots 4 and 5, N½ of lots 8 and 9 of Sec. 18, T. 11, R. 13 W., M. D. M. 160 acres. S½ of SW¼, NE¼ of SW¼, Sec. 13, T. 11, R. 14 W., M. D. M. 120 acres. N½ of SE¼, Frac. S½ of SE¼, Sec. 18, T. 11, R. 14 W., M. D. M. 160 acres. Lots 11 and 12 of Sec. 7, S½ of lot 6, Sec. 18, T. 11, R. 13 W., M. D. M. 67 acres. NE¼ of SW¼, SW¼ of SW¼, Sec. 1, T. 11, R. 14 W., M. D. M. 80 acres. S½ of SE¼, S½ of NW¼, SW¼, Sec. 12, T. 11, R. 14 W., M. D. M. 320 acres. N½ Sec. 13, T. 11, R. 14 W., M. D. M. 320 acres. Taxes, penalties and costs, ... $179.19.

No. 144, Babcock, R. P. Est.
School Dist., Hopland, Road Dist. No. 1. Lots in E. Hopland, ½ of lots E, A and F, Bd. N. by Street, S. by G. Young and W. by A. W. Foster. Lot in East Hopland, Bd. N. by L. Pina, S. by A. W. Foster, W. by Spring St. Taxes, penalties and costs, ... $7.04.

No. 171, Cox, Homer M.
School Dist., Sanel, Road Dist. No. 1. E½ of lot 5, Sec. 5, W½ of lots 6, 7 and 10, Sec. 5, T. 12 R. 12 W., M. D. M. 160 A. Lot 4, Sec. 5, T. 12, R. 12 W., M. D. M. Lots 1 and 2, Sec. 6, T. 12 R. 12 W., M. D. M. NE¼ of SW¼, S½ of SW¼, Sec. 31, T. 13 R. 12 W., M. D. M. 162 A. Taxes, penalties and costs, ... 16.29.

No. 175, Cox, R. T.
School Dist., Sanel, Road Dist. No. 1. Lots 3 and 4, Sec. 4, Lots 1, 2 and 3, Sec. 5, T. 12, R. 12 W., M. D. M. 81 A. E½ of SE¼, Sec. 31, T. 13, R. 12 W., M. D. M. W½ of SW¼, SE¼ of SW¼, Sec. 32, T. 13, R. 12 W., M. D. M. 200 A. Taxes, penalties and costs, ... $13.12. The property first hereinabove described was sold to the State for taxes of 1909, and unless redeemed prior to June 29, 1915, will on that date be sold at public auction. See addenda to this list.

No. 185, Campbell, Alfred
School Dist., Gaskill, Road Dist. No. 1. W½ of NW¼, SE¼ of NW¼, SW¼ of NE¼, Sec. 21, T. 12, R. 12 W., M. D. M. 160 A. Taxes, penalties and costs, ... $16.55.

No. 193, Davis, T. L.
School Dist., Fountain, Road Dist. No. 1. E½ of Lot 8, Sec. 6, T. 12, R. 11 W., M. D. M. 40 A. Taxes, penalties and costs, ... $4.50.

No. 203, Dobbs, Ralph E.
School Dist. Hopland, Road Dist. No. 1. Being a fraction of Tract No. 4, Sub. of Duncan Est. Beginning at S. W. cor. of land conveyed by Frank Duncan, now deceased, to Jas. F. Cox th. running S. 29 degrees 45 minutes, E 555.88 ft., th. N 62 degrees 15 minutes, E 1514.70 ft. to center of county road, th. N 14 degrees 45 minutes W along center of county road 570.14 ft. to SE corner of tract of land conveyed to said Jas. F. Cox, th. S 62 degrees 15 minutes W along S line of said tract of land conveyed to said Jas. F. Cox 1661.22 ft. to place of beginning and containing 20.23 A. Taxes, penalties and costs, ... $69.92.

No. 211, Ellis, G. W.
School Dist., Hopland, Road Dist. No. 1. Being a part of tract No. 4, Sub. Duncan Est. Beginning at a point S 29degrees 25 minutes E 555.88 ft. distance from SW corner of the tract of land conveyed by Frank Duncan to Jas. F. Cox, running th. S 29 deg. 45 min. E 293.93 ft., th. N 62 deg. 15 min. E 1437.22 ft. to center of county road, th. N 14 deg. 45 min. W along center of said county road 301.10 ft., th. S 62 deg. 15 min. W a distance of 1514.70 ft. to point of beginning, containing 9.94 A. Taxes, penalties and costs, ..$34.69.

No. 221, Filappi, Peter
School Dist., Pieta, Road Dist. No. 1. SW¼ of SW¼ Sec. 11, T. 12, R. 11 W., M. D. M. 40 A. School Dist. Alder Glen, Road Dist. No. 1. NE¼ Sec. 15, T. 12, R. 11 W., M. D. M. 160 A. School Dist., Pieta, Road Dist. No. 1. E½ of SE¼, SE¼ of NE¼, Sec. 10, NW¼ of SW¼, Sec. 11, T. 12, R. 11 W., M. D. M. 160 A. Taxes, penalties and costs, ... $37.60.

No. 229, Gillespie, Jno.
School Dist., Fountain, Road Dist. No. 1. Lot No. 37 ,Sec. 6, T. 12, R. 11 W., M. D. M. 20 A. Taxes, penalties and costs, ... $3.83

No. 235, Gully, A. Est.
School Dist., McDowell, Road Dist. No. 1. NW¼ of SW¼, Sec. 24, T. 13, R. 11 W., M. D. M. 40 A. Taxes, penalties and costs, ... $4.50.

No. 236, Gilger, C. L.
School Dist., Fountain, Road Dist. No. 1. Lot 10 Sec. 6, T. 12, R. 11 W., M. D. M. 40 A. School Dist., Sanel, Road Dist. No. 1. E½ of Lot 7, Sec. 1, T. 12, R. 12 W., M. D. M. 41 A. Taxes, penalties and costs, ... $9.09.

No. 240, Groshong, Mrs. Ida M.
School Dist., Gaskill, Road Dist. No. 1. S½ of SE¼, of Sec. 8, NW¼ of NE¼, NE¼ of NW¼, Sec. 17, T. 12, R. 11 W., M. D. M. 160 A. Taxes, penalties and costs, ... $16.55.

No. 246, Gilger, D.
School Dist., Sanel, Road Dist. No. 1. W½ of Lot 11, Sec. 2, T. 12, R. 12 W., M. D. M. 40 A. Taxes, penalties and costs, ... $4.50.

No. 283, Hale, Theodore P.
School Dist., Sanel, Road Dist. No. 1. SW¼ of SW¼, S½ of NW¼ of Sec. 27, T. 13, R. 12 W., M. D. M. 120 A. NW¼ of NE¼, Sec. 27, T. 13, R. 12 W., M. D. M. 40 A. Taxes, penalties and costs, ... $17.02.

No. 285, Igall, S.
School Dist., Alder Glen, Road Dist. No. 1. NE¼ of SW¼, NE¼ of SE¼, Sec. 31, T. 12, R. 11 W., M. D. M. 80 A. Taxes, penalties and costs, ... $3.96.

No. 300, Le Gry, Anna
School Dist., Pine Mountain, Road Dist. No. 1. SE¼ of Sec. 20, T. 12, R. 9 W., M. D. M. 160 A. Taxes, penalties and costs, ... $16.55.

No. 301, Ledford, C. E.
School Dist., Gaskill, Road Dist. No. 1. S½ of NE¼, Sec. 4, S½ of NW¼, Sec. 3, T. 11, R. 12 W., M. D. M. 160 A. Taxes, penalties and costs, ... $16.55.

No. 302, Murray, P. L.
School Dist., Hopland, Road Dist. No. 1. Part of lot in West Hopland, 50 ft. by 233 ft. next to Allenbest. Taxes, penalties and costs, ... $2.66.

No. 315, Miller, J. Willis
School Dist., Gaskill, Road Dist. No. 1. Lot 3 and frac. of lot 4, Sec. 18. Frac. of lot 1, Sec. 19, T. 12, R. 11 W., M. D. M. 80 A. Taxes, penalties and costs, ... $11.17.

No. 321, McCauley, Mrs. Alice
School Dist., Lima, Road Dist. No. 1. SE¼ of SW¼, SW¼ of SE¼, Sec. 29, T. 14, R. 11 W., M. D. M. 80 A. NE¼ of NW¼, NW¼ of NE¼, Sec. 32, T. 14, R. 11 W., M. D. M. 80 A. Taxes, penalties and costs, ... $21.36.

No. 330, Oneal, J. S.
School Dist., Alder Glen, Road Dist. No. 1. N½ of NE¼, Sec. 29, T. 12, R. 11 W., M. D. M. 80 A. Also right of way over SE¼ of SE¼, Sec. 20, and S½ of SW¼, Sec. 21, T. 12, R. 11 W., M. D. M. School Dist. Hopland, Road Dist. No. 1. Lot in Hopland Bd. N by lot of Loretz, W by Nelson, S by Knox, E by Dooley Street. Taxes, penalties and costs, ... $3.70.

No. 383, Stein, Myra E.
School Dist., McDowell, Road Dist. No. 1. Lots 1, 2 and 7, Sec. 6, Lots 10, 11 and 12, Sec. 5, T. 12, R. 10 W., M. D. M. 240 A. Taxes, penalties and costs, ... $24.24.

No. 394, Van Bebber, W. F.
School Dist., Hopland, Road Dist. No. 1. Lot in East Hopland, Bd. N by Ogden, S and E by streets, W by A. W. Foster, Lot 25. Taxes, penalties and costs, ... $8.84...

No. 404, Wilkins, Hattie J.
School Dist., Gaskill, Road Dist. No. 1. NW¼ of SW¼ of Sec. 9, T. 12, R. 12 W., M. D. M. 40 A. Taxes, penalties and costs, ... $4.50.

No. 406, Watson, W. A.
School Dist., Fountain, Road Dist. No. 1. W½ of lot 8, Sec. 6, T. 12, R. 11 W., M. D. M. 40 A. Taxes, penalties and costs, ... $4.50.

No. 423, O'Brien, Mrs. O.
School Dist., Laurel, Road Dist. No. 1. Lots 1, 2 and 3, Blk. 6 in Wendling. Taxes, penalties and costs, ... $3.25.

No. 441, Brayton, Mary E.
School Dist., Ornbaun, Road Dist. No. 1. SW¼ of SW¼ of Sec. 12, S½ of SE¼ of Sec. 11, NW¼ of NW¼ of Sec. 13, T. 12, R. 14 W., M. D. M. 160 A. E½ of SE¼, NW¼ of SE¼, and Lot 18, Sec. 2, T. 12, R. 14 W., M. D. M. 160 A. Taxes, penalties and costs, $116.00.

No. 449, Brown, G. T.
School Dist., Anderson, Road Dist. No. 1. Lot in Boonville, Bd. N by A. B. Ware, E by land of Mrs. Reilley, S by F. M. Looney, and W by county road. Taxes, penalties and costs, ... $4.10.

No. 469, Cashman, W. M.
School Dist., Ornbaun, Road Dist. No. 1. SW¼ of SE¼, Sec. 37, T. 13, R. 14 W., M. D. M. 40 A. Taxes, penalties and costs, ... $6.27.

No. 470, Campbell, L. N.
School Dist., Ornbaun, Road Dist. No. 1. SE¼ of NE¼, Sec. 31, S½ of NW¼, NE¼ of SW¼, Sec. 32, T. 13, R. 14 W., M. D. M. 160 A. SW¼ of NW¼, Sec. 33, SE¼ of NE¼, NE¼ of SE¼, Sec. 33, NW¼ of SW¼, Sec. 33, T. 13, R. 14 W., M. D. M. 160 A. Taxes, penalties and costs, ... $14.86.

No. 471, Campbell, N. B.
School Dist., Ornbaun, Road Dist. No. 1. SE¼ of SW¼, Sec. 32, SE¼, W½ of NE¼, Sec. 31, T. 13, R. 14 W., M. D. M. 280 A. Lots 4, 5, 6, 7, 8, 12, 13 and 14, Sec. 2, T. 12, R. 14 W., M. D. M. 315 A. W½ of SW¼, Sec. 32, T. 13, R. 14 W., M. D. M. 80 A. Taxes, penalties and costs, ... $58.94.

No. 475, De Renarie, C.
School Dist., Laurel, Road Dist. No. 1. Blk. 8 in Wendling. Taxes, penalties and costs, ... $15.63.

No. 491, Estell, E.
School Dist., Anderson, Road Dist. No. 1. Land in Anderson, Bd. N by D. H. Lawson, E and S by Jane Burger and W by county road. Taxes, penalties and costs, ... $10.17.

No. 492, Eden, Sam
School Dist., Laurel, Road Dist. No. 1. Lot 7, Blk. 2 in Wendling. Taxes, penalties and costs, ... 6.02.

No. 498, Elkins, I. B.
School Dist., Yorkville, Road Dist. No. 1. SW¼ of SW¼ of Sec. 29, N½ of NW¼, NW¼ of NE¼ of Sec. 32, T. 12, R. 12 W., M. D. M. 160 A. Taxes, penalties and costs, ... $17.75.

No. 499, Estes, Mary
School, Dist., Con Creek, Road Dist. No. 1. Frac. N½ of NE¼, Sec. 3, T. 13. R. 14 W., M. D. M. Frac. S½ of SE¼, Sec. 34, T. 14, R. 14 W., M. D. M. 26 A. Taxes, penalties and costs, ... $11.78.

No. 501, Fraiti, John
School Dist., Signal, Road Dist. No. 1. E½ of NW¼, NE¼ of SW¼, NW¼ of NE¼, Sec. 22, T. 14, R. 15 W., M. D. M. 160 A. Taxes, penalties and costs, ... $18.98.

No. 506, Field, Sidney and wife
School Dist., Con Creek, Road Dist. No. 1. Frac. E½ of NW¼, Frac. N½ of NE¼ of Sec. 34, T. 14, R. 14 W., M. D. M. 8½ A. Taxes, penalties and costs, ... $5.55.

No. 507, Fitzgerald, Miss
School Dist., Laurel, Road Dist. No. 1. Lot 2, Blk. 1 in Wendling. Taxes, penalties and costs, ... $1.96.

No. 508, Fraser, T. J.
School Dist., Ornbaun, Road Dist. No. 1. Lot 31, Sec. 6, T. 12, R. 13 W., M. D. M. 40 A. Taxes, penalties and costs, ... $14.86.

No. 525, Mack, W. W.
School Dist., Counts, Road Dist. No. 1. Frac. NE¼ of NE¼ of Sec. 35, Frac. NW¼ of NW¼, Sec. 36, T. 16, R. 15 W., M. D. M. 43 A. Taxes, penalties and costs, ... $30.67.

No. 531, Hendricks, May
School Dist., Yorkville, Road Dist. No. 1. S½ of NE¼, Sec. 3, T. 11, R. 13 W., M. D. M. 80 A. Taxes, penalties and costs, ... $9.11.

No. 555, Hewald, H. A.
School Dist., Laurel, Road Dist. No. 1. Lot 5, Blk. 1 in Wendling. Taxes, penalties and costs, ... $1.96.

No. 561, Hobbs, Wm. H.
School Dist., Yorkville, Road Dist. No. 1. SW¼ of SW¼, Sec. 17, T. 12, R. 12 W., M. D. M. 40 A. Taxes, penalties and costs, ... $4.80.

No. 570, Johnson, Chas.
School Dist., Laurel, Road Dist. No. 1. Lots 1 and 2, Blk. 28 in Wendling. Taxes, penalties and costs, ... $4.18.

No. 574, Koster, Henry
School Dist., Peachland, Road Dist. No. 1. Lots 3 and 4, E½ of SW¼ of Sec. 7, T. 14, R. 13 W., M. D. M. 163 A. Taxes, penalties and costs, ... $18.09.

No. 575, Kellogg, M. D.
School Dist., Yorkville, Road Dist. No. 1. Frac. NE¼ of NW¼ of Sec. 24, T. 11, R. 14 W., M. D. M. 10 A. Taxes, penalties and costs, ... $2.28.

No. 584, Lambert, Mrs. A.
School Dist., Laurel, Road Dist. No. 1. Lot 6, Blk. 2 in Wendling. Taxes, penalties and costs, ... $4.18.

No. 592, Lohrman, Geo. C.
School Dist., eachland, Road Dist. No. 1. Lot 3, Sec. 1 8,T. 14, R. 13 W., M. D. M. 41 A. Taxes, penalties and costs, ... 4.96.

No. 616, McNeill, Mrs. J. A.
School Dist., Peachland, Road Dist. No. 1. S½ of NE¼, N½ of SE¼ of Sec. 14, T. 14, R. 14 W., M. D. M. 160 A. Taxes, penalties and costs, ... $8.14.

No. 624, McGimsey, T. J.
School Dist., Anderson, Road Dist. No. 1. Land in Anderson, Bd. N by Caldwell, W by Lambert, S by J. E. Singley. Sec. 11, T. 13, R. 14 W., M. D. M. 1-3 A. Taxes, penalties and costs, $.88.

No. 650, Prahl, M. J. G.
School Dist., Laurel, Road Dist. No. 1. Lot 12, Blk. 3 in Wendling. Taxes, penalties and costs, ... $1.96.

No. 659, Peterson, J. W.
School Dist., Indian Creek, Road Dist. No. 1. Frac. NW¼ of NW¼, Sec. 20, T. 14, R. 14 W., M. D. M. 4 A. Taxes, penalties and costs, ... $2.51.

No. 678, Robinson, O. H.
School Dist., Anderson, Road Dist. No. 1 Frac. W½ of SW¼, Sec. 12, T. 13, R. 14 W., M. D. M. 28 A. Taxes, penalties and costs, ... $10.45.

No. 682, Rawles, J. W.
School Dist., Anderson, Road Dist. No. 1. Frac. NE¼ of SW¼, Sec. 2, T. 13, R. 14 W., M. D. M. 17 A. Fture 50, f-utensils 10 horses 60 poultry 5. Taxes, penalties and costs, ... $32.37.

No. 687, Ruddick, Calvin
School Dist., Indian Creek, Road Dist. No. 1. SW¼ of SE¼, Frac. SE¼ of SW¼ of Sec. 17, T. 14, R. 14 W., M. D. M. 55 A. Taxes, penalties and costs, ... $6.33.

No. 696, Rawles, F. A. and R. H.
School Dist., Peachland, Road Dist. No. 1. SW¼ of SW¼, Sec. 11, N½ of NW¼, NW¼ of NE¼ of Sec. 14, T. 14, R. 14 W., M. D. M. 160 A. Taxes, pealties and costs, ... $7.43.

No. 701, Silvers, M. E.
School Dist., Ornbaun, Road Dist. No. 1. E½ of SW¼, SW¼ of NE¼, SE¼ of NW¼ of Sec. 24, T. 12, R. 14 W., M. D. M. 160 A. Taxes, penalties and costs, ... $17.75.

No. 722, Smidt, A. H.
School Dist., Laurel, Road Dist. No. 1. Lot in Wendling. Taxes, penalties and costs, ... $6.02.

No. 734, Stearns Lumber Co.
School D

(Continued from page 2)

of 1909, and unless redeemed prior to June 29, 1915, will on that date be sold at public auction. See addenda to this list.

No. 885, Dutro, Anna
School Dist., Ukiah, Road Dist. No. 2. Ld. Bd. E by ld. of Curry, N by county road, S by ld. of Goodrich. 5 A. Taxes, penalties and costs..... 16.05.

No. 895, Evans, J. A.
School Dist., Ukiah, Road Dist. No. 1, Ld. Bd. S by lot of Evans, W by ld. of Hollingsworth, N by Evans St., E by ld. of Terry. Taxes, penalties and costs..... $24.74.

No. 941, Heryford, N
School Dist., Willow, Road Dist. No. 2. N½ of SE¼, Sec. 17, T. 14, R. 13 W., M. D. M. 80 A. Taxes, penalties and costs..... $8.75.

No. 972, Igall, S.
School Dist., Carroll, Road Dist. No. 2. Lot 1, Sec. 11, T. 14, R. 12 W., M. D. M. 23 A. Taxes, penalties and costs, $1.91.

No. 978, Jeffry, Evan, et ux
School Dist., Pine Ridge, Road Dist. No. 2. SW¼ of SE¼, Sec. 22, T. 15, R. 13 W., M. D. M. 40 A. Taxes, penalties and costs..... $4.50.

No. 995, Lauhle, Peter
School Dist., Pine Ridge, Road Dist. No. 2. N½ of SW¼, SE¼ of SW¼, NW¼ of SE¼ of Sec. 22, T. 15, R. 13 W., M. D. M. 160 A. Taxes, penalties and costs..... $7.43.

No. 999, Leonard, Ella
School Dist., Ukiah, Road Dist. No. 2. Ld. Bd. N by Evans St., E by lot of Hollingsworth, S by lot of Ray, W by lot of Evans. Taxes, penalties and costs..... $5.90.

No. 1021, Moore, Annie T.
School Dist., Willow, Road Dist. No. 2. NE¼ of SW¼, Sec. 11, T. 14, R. 13 W., M. D. M. 40 A. Taxes, penalties and costs..... $4.62.

No. 1038, McNeil, Anna
School Dist., Low Gap, Road Dist., No. 2. SE¼ of NW¼, Sec. 24, T. 15, R. 14 W., M. D. M. 40 A. Taxes, penalties and costs..... $13.86.

No. 1053, Pedrotti, Mrs. Belle
School Dist., Ukiah, Road Dist. No. 2. W½ of Lot 8, Luce's Suburban Addn. 2½ A. Taxes, penalties and costs..... $9.14.

No. 1059, Potter, S. L.
School Dist., Willow, Road Dist. No. 2. All water in Robinson Creek on ranch formerly owned by T. A. Lucas, also right of way 100 ft. wide on each side of said creek. Beg. near the NE cor. of ld. of said T. A. Lucas, thence to east boundry of said land, also right of way over any of said land for pipes and flumes. Taxes, penalties and costs..... $12.88.

No. 1068, Regents of University
School Dist., Pine Ridge, Road Dist. No. 2. SW¼ of SW¼, Sec. 5, T. 15, R. 13 W., M. D. M. 40 A. SE¼ of NE¼, Sec. 29, T. 15, R. 13 W., M. D. M. 40 A. Taxes, penalties and costs..... $9.00.

No. 1095, Schmitt, Lydia C.
School Dist., Pine Ridge, Road Dist. No. 2. SW¼ of NW¼, Sec. 22, T. 15, R. 13 W., M. D. M. 40 A. Taxes, penalties and costs..... $4.50.
..&C ue.t R ..,

No. 1102, Sherbourne, W. W.
School Dist., Low Gap, Road Dist. No. 2. N½ of SW¼, Sec. 13, N½ of SE¼, Sec. 14, T. 15, R. 14 W., M. D. M. 160 A. Taxes, penalties and costs, $54.00.

No. 1115, Snuffin, Amos, Est.
School Dist., Low Gap, Road Dist. No. 2. E½ of SW¼, SE¼, Sec. 2, N½ of NE¼, Sec. 11, NW¼ of NW¼, Sec. 12, T. 15, R. 14 W., M. D. M. 360 A. Taxes, penalties and costs..... $48.65.

No. 1132, Thomson, J. C.
School Dist., Ukiah, Road Dist. No. 2, Lots 8 and 9, Brunner and Briggs Sub. No. 1, 12 A. Ld. Bd. N by lot of Beckley, E by lot of Carpenter, S by lot of Harrison, W by county road. Taxes, penalties and costs..... $31.02.

No. 1145, Underhill, C. N.
Sschool Dist., Pine Ridge, Road Dist. No. 2. E½ of SE¼, Sec. 28, T. 15, R. 13 W., M. D. M. 80 A. Taxes, penalties and costs..... $11.86.

No. 1161, Wentworth, E. F.
School Dist., Pine Ridge, Road Dist. No. 2. SW¼ of SE¼, SE¼ of SW¼, Sec. 28, T. 15, R. 13 W., M. D. M. 80 A. Taxes, penalties and costs..... $8.51.

No. 1175½, Alcot, M. E.
School Dist., Occidental, Road Dist. No. 2. Ld. in Kimball Tract bd. N by ld. of Trimeloni, S by ld. of Scott, W by ld. of Massolotti. 20 A. Taxes, penalties and costs..... $6.65.

No. 1184, Bauer, G. C.
School Dist., Redwood, Road Dist. No. 2. Lot 4, Sec. 1, T. 17, R. 13 W., M. D. M. 41.86 A. Taxes, penalties and costs..... $4.68.

No. 1216, Cleveland, Geo. W.
School Dist., Occidental, Road Dist. No. 2. Frac. lot 116 Yokayo Rancho. 40 A. Taxes, penalties and costs..... $8.17.

No. 1221, Comino, F., & Grociono, V.
School Dist., Occidental, Road Dist. No. 2. Lots K, L, M, N, O, P and Q of Howard Tract. 105 A. Taxes, penalties and costs..... $23.23.

No. 1267, Harris, Chas. C.
School Dist., Calpella, Road Dist. No. 2. Lots 5, 6, 7 and 8, Sec. 31, T. 17, R. 13 W., M. D. M. 154 A. Taxes, penalties and costs..... $16.61.

No. 1270, Heckendorf, L.
School Dist., McNear, Road Dist. No. 2. Ld. in Coyote valley bd. N by ld. of McNear, S by Hill, E by Russian River. 60 A. School Dist., Hot Springs, Road Dist. No. 2. N½ of NW¼, NW¼ of NE¼ of Sec. 15, T. 16, R. 14 W., M. D. M. 120 A. Taxes, penalties and costs..... $11.73.

No. 1274, Heughes, Mrs. Effie M.
School Dist., Redwood, Road Dist. No. 2. SE¼ of SW¼, SW¼ of SE¼, N½ of SE¼, the southerly 47 A. of N½ of SW¼, Sec. 27, T. 17, R. 12 W., M. D. M. 207 A. 25 A. in Sly. por. of Lot 112 of Healeys Survey of Yokayo Rancho E of Russian River, 3¼ A in NE cor. of lot 133 Healeys Survey of Yokayo Rancho. Also 185 A. in lot 114 of Healey's Survey of Yokayo Rancho bd. N by ld. of Nuckolls ranch, E by ld. of Hughes, S by ld. of Stevens, less 23 A. sold to Alf Ford, less 10 A. sold to Pasquale Andracchio. 190 A. Taxes, penalties and costs..... $38.82.

No. 1282, Isaacsen, A. R.
School Dist., Cave Creek, Road Dist No. 2. Lots 2, 7, 8 and 10, Sec. 31, T. 18, R. 12 W., M. D. M. 158 A. Taxes, penalties and costs..... $16.32.

No. 1286, Johnson, Harry
School Dist., Occidental, Road Dist. No. 2. W½ of lot 2 Calpella Fruit Land Tract, 10 A. Taxes, penalties and costs..... $8.17.

No. 1293, King, Sylvester
School Dist., Calpella, Road Dist. No. 2. SW¼ of SE¼, Sec. 1, T. 16, R. 13 W., M. D. M. 40 A. Taxes, penalties and costs..... $4.68.

No. 1305, Lubiunir, Antone
School Dist., Redwood, Road Dist. No. 2. Lot 6, Sec. 19, T. 17, R. 12 W., M. D. M. 39.19 A. Taxes, penalties and costs..... $4.40.

No. 1307, Lynch, W. P.
School Dist., Redwood, Road Dist. No. 2. Lot 7, SE¼ of SW¼, S½ of NE¼ of SW¼ of Sec. 6, T. 17, R. 12 W., M. D. M. NE¼ of NW¼ of Sec. 7, T. 17, R. 12 W., M. D. M. 133 A. Taxes, penalties and costs..... $20.55.

No. 1308, Lyon, Jas. Est.
School Dist., Hansen, Road Dist. No. 2. S½ of SE¼ of Sec. 9, T. 16, R. 14 W., M. D. M. 80 A. Taxes, penalties and costs..... $27.25.

No. 1318, Massoletti, G.
School Dist., Occidental, Road Dist. No. 2. Lot 106 Yokayo Rancho, 119 A. Casks $350, flure $25, utensils $30, horse $75, poultry $10, wine $3500, press $120, wag. $30. Taxes, penalties and costs..... $291.43.

No. 1328, Murlock, Wm.
School Dist., Occidental, Road Dist. No. 2. Lots 4 and 5 Calpella Fruit Land Tract, 40 A. Taxes, penalties and costs..... $15.86.

No. 1345, Pingree, L. C.
School Dist., Calpella, Road Dist. No. 2. E½ of NE¼ of Sec. 19, T. 16, R. 12 W., M. D. M. 80 A. Taxes, penalties and costs..... $6.27.

No. 1347, Pomeri, A.
School Dist., Occidental, Road Dist. No. 2. Lots 31 and 32 Calpella Fruit Land Tract, 30 A. Taxes, penalties and costs..... $17.76.

No. 1356, Rice, D. J.
School Dist., Redwood, Road Dist. No. 2. Lots 12 and 13, Sec. 5, T. 17, R. 12 W., M. D. M. SE¼ of SE¼, Sec. 6, T. 17, R. 12 W., M. D. M. NE¼ of NE¼, Sec. 7, T. 17, R. 12 W., M. D. M. 155 A. Taxes, penalties and costs..... $7.20.

No. 1370, Sapero, Sam
School Dist., Occidental, Road Dist. No. 2. Lot R. being por. E. A. Howard Tract, 14 A. Taxes, penalties and costs..... $8.55.

No. 1371, Schorrel, Amy Kleyn
School Dist., Ukiah, Road Dist. No. 2. NE¼ of NW¼, S½ of NW¼, NW¼ of SW¼, Sec. 13, T. 15, R. 13 W., M. D. M. 160 A. School Dist., Pine Ridge, Road Dist. No. 2. NE¼ of SE¼, eSc. 14, T. 15, R. 13 W., M. D. M. 40 A. E½ of SE¼, Sec. 27, T. 15, R. 13 W., M. D. M. 80 A. Taxes, penalties and costs, Frac. SE¼ of NW¼, Frac. NW¼ of NE¼, Sec. 34, T. 15, R. 13 W., M. D. M. 50 A. Taxes, penalties and costs..... $55.68.

No. 1353, Slattery, W. J.
School Dist., Redwood, Road Dist. No. 2. ¼ int. in NE¼ of NE¼, Sec. 16, T. 17, R. 12 W., M. D. M. 20 A. Taxes, penalties and costs..... $3.82.

No. 1385, Smith, C. C.
School Dist., Calpella, Road Dist. No. 2. S½ of NW¼, SW¼ of NE¼, Lot 3, Frac. N½ of NW¼, Sec. 7, T. 16, R. 12 W., M. D. M. 220 A. SW¼ of SE¼, N½ of SE¼, SE¼ of NE¼, SW¼ Sec. 12, T. 16, R. 13 W., M. D. M. Frac. S½ of NW¼, Frac. SW¼ of NE¼ of Sec. 12, T. 16, R. 13 W., M. D. M. 369 A. Taxes, penalties and costs..... $82.63.

No. 1391, Spencer, W. H.
School Dist., Redwood, Road Dist. No. 2. Frac. lot 114 Yokayo Rancho bd. N by ld. of Stephens, E. by ld. of Slane, S by ld. of Sutton, W by ld. of Williams. 40 A. Taxes, penalties and costs..... $20.55.

No. 1397, Standard Farm & Stock Co.
School Dist., Coyote, Road Dist. No. 2. Frac. lot 150, Frac. lot 149 Yokayo Rancho, 200 A. SE¼, E½ of SW¼ and all that part of SW¼ lying S of center of Russian River, Sec. 13, Frac. S½ of SE¼, Sec. 14, T. 16, R. 12 W., M. D. M. 255 A. E½ of Sec. 23, T. 16, R. 12 W., M. D. M. 320 A. S½ of N½, N½ of NE¼, NW¼ of NW¼, S½ of Sec. 24, NE¼ of NE¼, Sec. 25, T. 16, R. 12 W., M. D. M. 640 A. Frac. E½ of NE¼, Sec. 26, T. 16, R. 12 W., M. D. M. 40 A. Poultry $360, fture $50, mchy $25, wag. $25, har. $10, 5 horses $250, 18 calves $90, 5 sheep $10, 5 hogs $15. Taxes, penalties and costs..... $351.52.

No. 1398, Steele, Jas. King
School Dist., Redwood, Road Dist. No. 2. Lot 112 Yokayo Rancho, 111 A. Lot 114 Yokayo Rancho, 280 A. W½ of NW¼, N½ of N½ of SW¼ of Sec. 27, T. 17, R. 12 W., M. D. M. 117 A. Taxes, penalties and costs..... $185.72.

No. 1405, Sutton, E. T.
School Dist., Redwood, Road Dist. No. 2. Ld. in Yokayo Rancho bd. N and W by ld. of Stitt, E by ld. of English, S by ld. of Williams, 10 A. Taxes, penalties and costs..... $3.82.

No. 1412, Thompson, J. H.
School Dist., Calpella, Road Dist. No. 2. SE¼ of SW¼. Sec. 32, T. 17, R. 12 W., M. D. M. 40 A. Taxes, penalties and costs..... $12.05.

No. 1415, Thowson, J.
School Dist., Calpella, Road Dist. No. 2. NW¼ of SW¼, Sec. 5, NE¼ of SE¼, Sec. 6, T. 16, R. 12 W., M. D. M. 80 A. Frac. NW¼ of NW¼, Sec. 8, T. 16, R. 12 W., M. D. M. 30 A. Taxes, penalties and costs..... $21.49.

No. 1422, Upton, Richard
School Dist., Occidental, Road Dist. No. 2. Frac. lot 4, Yokayo Rancho, 30 A. Taxes, penalties and costs..... $12.01.

No. 1442, Williams, W. W.
School Dist., Occidental, Road Dist. No. 2. 24 A. of Howard Track bd. E by Russian River, S by land of Massolitti and W by county road. 24 A. Taxes, penalties and costs..... $14.32.

No. 1458, Standish & Hickey
School Dist., Hansen, Road Dist. No. 2. N½ of lot 5, Sec. 18, T. 16, R. 14 W., M. D. M. 40 A. Taxes, penalties and costs..... $13.86.

THIRD SUPERVISORIAL DIST.

No. 1485, Barrett, J. J.
School Dist., Little Lake, Road Dist. No. 3. Sub. of Rowe Tract as per official plat now on file in Recorder's Office, Ukiah. 22 A. Taxes, penalties and costs..... $13.54.

No. 1488, Boyd, J. H.
School Dist., Wheelbarrow, Road Dist. No. 3. SE¼ of SE¼ of Sec. 10, S½ of SW¼ and NE¼ of SW¼ less 9 A. for R. R. & Co. Rd. of Sec. 11, T. 19, R. 14 W., M. D. M. 151 A. Taxes, penalties and costs..... $17.54.

No. 1502½, Barnwell, M. B.
School Dist., Rowe, Road Dist. No. 3. NW¼ of SW¼, Sec. 30, T. 19, R. 13 W., M. D. M. 40 A. Taxes, penalties and costs..... $2.23.

No. 1505, Cory, Dan F.
School Dist., Wheelborrow, Road Dist. No. 3. E½ of Sec. 36, T. 20, R. 14 W., M. D. M. 320 A. Taxes, penalties and costs..... $33.08.

No. 1510, Chandler, W. R.
School Dist., Whitcomb, Road Dist. No. 3. W½ of NW¼, NW¼ of SW¼, Sec. 35, T. 18, R. 13 W., M. D. M. 120 A. Taxes, penalties and costs..... $12.70.

No. 1512, Chapman, R. C.
School Dist., Wheelbarrow, Road Dist. No. 3. S½ of NE¼ of Sec. 34, SW¼ of NW¼ of Sec. 35, T. 20, R. 14 W., M. D. M. 120 A. Taxes, penalties and costs..... $12.70.

No. 1538, Etchart, Jno.
School Dist., Wheelbarrow, Road Dist. No. 3. E½ of SE¼, Sec. 34, T. 20, R. 14 W., M. D. M. 80 A. NW¼ of SW¼, Sec. 35, T. 20, R. 14 W., M. D. M. 40 A. Taxes, penalties and costs..... $13.19.

No. 1555, Frates, Antone
School Dist., Rowe, Road Dist. No. 3. NE¼ of Sec. 20, N½ of SW¼, SW¼ of NW¼, Frac. SE¼ of NW¼, Frac. NW¼ of NW¼, Frac. SW¼ of NE¼, Frac. NE¼ of NW¼ less land sold to R. R. Sec. 21, T. 19, R. 14 W., M. D. M. 354 A. Taxes, penalties and costs..... $43.24.

No. 1562, Gall, Jno.
School Dist., Irmulco, Road Dist. No. 3. Lots 2, 3, 4 and 9, Sec. 25, T. 18, R. 15 W., M. D. M. 160 A. Taxes, penalties and costs..... $43.94.

No. 1571, Gibbons, Wm. W.
School Dist., Rowe, Road Dist. No. 3. NW¼ of SW¼, Sec. 20, T. 19, R. 14 W., M. D. M. 40 A. Fire Arms $5, fm. utensils $10, wag. $10, harness $5, 2 horses $100, 5 cows $125, 4 calves $40. Taxes, penalties and costs..... $18.16.

No. 1591, Hall, Mary A.
School Dist., Rocktree, Road Dist. No. 3. NE¼ of SE¼ of Sec. 28, NW¼ of SW¼, W½ of NW¼, Sec. 27, T. 19, R. 13 W., M. D. M. 160 A. Taxes, penalties and costs..... $16.79.

No. 1595, Hill, J. C.
School Dist., Whitcomb, Road Dist. No. 3. Lots 5 and 6, Sec. 1, T. 17, R. 14 W., M. D. M. Lot 16, Sec. 11, T. 17, R. 14 W., M. D. M. 120 A. Taxes, penalties and costs..... $12.70.

No. 1600, Igall, S.
School Dist., Wheelbarrow, Road Dist. No. 3. NE¼ of SE¼, Sec. 33, NW¼ of SW¼, Sec. 34, T. 20, R. 14 W., M. D. M. 80 A. Taxes, penalties and costs, $3.96.

No. 1611, Kimball, J. S.
School Dist., Irmulco, Road Dist. No. 3. N½ of NW¼ less 2 A. Sec. 17, T. 18, R. 14 W., M. D. M. 78 A. Taxes, penalties and costs..... $8.97.

No. 1615, Logue, M.
School Dist., Sawyers, Road Dist. No. 3. W½ ofW½, Sec. 29, T. 18, R. 13 W., M. D. M. 60 A. Taxes, penalties and costs..... $24.75.

No. 1619, Little, C. L.
School Dist., Sawyers, Road Dist. No. 3. Frac. NE¼ of NW¼, Frac. NW¼ of NE¼, Sec. 28, T. 18, R. 13 W., M. D. M. 14 A. Furn. $50, Mch. $5 fm. utensils $25, wag. $10, 3 horses $150, cow $25, poultry $9, 1 hog $7. Taxes, penalties and costs..... $48.20.

No. 1639, Mayers, C. J.
School Dist., Finney Valley, Road Dist. No. 3. SW¼ of Sec. 14, T. 18, R. 13 W., M. D. M. 160 A. Taxes, penalties and costs..... $20.16.

No. 1648, Miller, C. A. et al
School Dist., Sherwood, Road Dist. No. 3. S½ of SW¼, Sec. 8, T. 19, R. 14 W., M. D. M. 80 A. Taxes, penalties and costs..... $27.65.

No. 1649, Mosier, Mrs. Ethel
School Dist., Sawyers, Road Dist. No. 3. Frac. SW¼, Sec. 19, T. 18, R. 13 W., M. D. M. 17½ A. Taxes, penalties and costs..... $9.29.

No. 1659, Martorell, A. and J.
School Dist., Little Lake, Road Dist. No. 3. Sub. of Rowe Tract now on file in Recorder's Office, Ukiah, Cal. Lot 1, Sec. 16, T. 18, R. 13 W., M. D.M. 10 A. Lot 20, Sec. 16, T. 18, R. 13 W., M. D. M. 10 A. Taxes, penalties and costs..... $7.74.

No. 1661, Mathews, French & Ordway
School Dist., Willits, Road Dist. No. 3. Frac. SW¼ of SE¼, Sec. 18, T. 18, R. 13 W., M. D. M. 25 A. Taxes, penalties and costs..... $17.10.

No. 1669, McKinley, Ella
School Dist., Finney Valley, Road Dist. No. 3. Undivided 1-10 Int. in NE¼ of SW¼ and N½ of SE¼, Sec. 24, T. 18, R. 13 W., M. D. M. 12 A. Taxes, penalties and costs..... $2.53.

No. 1671, McNeil, Geo.
School Dist., Wheelbarrow, Road Dist. No. 3. W½ of NW¼, Sec. 3, T. 19, R. 14 W., M. D. M. 80 A. School Dist., Sherwood, R. D. No. 3. N½ of Sec. 4, T. 19, R. 14 W., M. D. M. 325 A. S½ of NE¼, N½ of SE¼, SE¼ of NW¼, NE¼ of SW¼, S½ of SW¼ less 8 A. to R. R. Sec. 5, T. 19, R. 14 W., M. D. M. 312 A. NW¼, NW¼ of SW¼ less 17 A. sold Sec. 8, T. 19, R. 14 W., M. D. M. 183 A. Taxes, penalties and costs..... $48.16.

No. 1684, Peterson, Antone
School Dist., Wheelbarrow, Road Dist. No. 3. E½ of SE¼, Sec. 20, W½ of SW¼, Sec. 21, T. 20, R. 13 W., M. D. M. 160 A. Taxes, penalties and costs, $7.43.

No. 1687, Prince, Geo. E.
School Dist., Hawley, Road Dist. No. 3. Frac. NW¼ of NW¼, Sec. 2, T. 18, R. 14 W., M. D. M. 10 A. Taxes, penalties and costs..... $2.53.

No. 1690, Quass, E.
School Dist., Wheelbarrow, Road Dist. No. 3. NW¼ of SE¼, Sec. 24, T. 19, R. 14 W., M. D. M. 40 A. Taxes, penalties and costs..... $7.96.

No. 1700½, Rahilly, R. E.
School Dist., Willits, Road Dist. No. 3. SE¼ of SW¼, Sec. 16, T. 18, R. 14 W., M. D. M. 40 A. Taxes, penalties and costs..... $4.80.

No. 1715, Saird, G.
School Dist., Little Lake, Road Dist. No. 3. Lots 2, 3 and 19, Sub. of Rowe Tract, Sec. 16, T. 18, R. 13 W., M. D. M. 30 A. Taxes, penalties and costs..... $32.79.

No. 1741, Taft, F. W.
School Dist., Sawyer, Road Dist. No. 3. E½ of NW¼, and Frac. NE¼ of SW¼, Sec. 28, T. 18, R. 13 W., M. D. M. 117 A. Taxes, penalties and costs..... $20.78.

No. 1743, Tompkins, W. A.
School Dist., Wheelbarrow, Road Dist. No. 3. NE¼ of NE¼, Sec. 8, N½ of NW¼ of Sec. 9, T. 19, R. 15 W., M. D. M. 120 A. Taxes, penalties and costs..... $12.70.

No. 1754, Vincent, Nancy
School Dist., Wheelbarrow, Road Dist. No. 3. NW¼ of NW¼, Sec. 25, T. 19, R. 14 W., M. D. M. 40 A. School Dist., Rowe, Road Dist. No. 3. E½ of NE¼, NW¼ of NE¼, Sec. 26, T. 19, R. 14 W., M. D. M. 120 A. Taxes, penalties and costs..... $17.26.

No. 1763, Webb, G. S.
School Dist., Irmulco, Road Dist. No. 3. Frac. N½ of NE¼, Sec. 17, Frac. S½ of N½ and S½ Sec. 18, T. 18, R. 14 W., M. D. M. 332 A. Frac. NE¼ of SE¼, Frac. N½ of SE¼, Frac. NE¼ of NE¼, Frac. S½ of SE¼, Sec. 19, T. 18, R. 14 W., M. D. M. 162 A. Frac. W½ of SE¼, NE¼ of NE¼, W½ of NE¼, and W½ of Sec. 20, T. 18, R. 14 W., M. D. M. 520 A. N½ of NW¼, NW¼ of NE¼, Sec. 29, E½ of NE¼, Frac. W½ of NE¼ less 17 A. for R. R. of Sec. 30, T. 18, R. 14 W., M. D. M. 199 A. School Dist., Willits, Road Dist. No. 3. NW¼ of NW¼, Sec. 21, T. 18, R. 14 W., M. D. M. 40 A. Mchy $100, wags. $200, 8 horses $1000, 40 cattle $960, poultry $3. Taxes, penalties and costs..... $322.23.

No. 1789, Young, E. M. & Fred
School Dist., Rocktree, Road Dist. No. 3. N½ of N½, Sec. 28, T. 19, R. 13 W., M. D. M. 160 A. Taxes, penalties and costs..... $7.71.

No. 1790, Young, E. M.
School Dist., Rocktree, Road Dist. No. 3. SE¼ of SE¼, Sec. 21, S½ of SW¼, NE¼ of SW¼, Sec. 22, T. 19, R. 13 W., M. D. M. 160 A. SE¼ of SE¼, Sec. 28, T. 19, R. 13 W., M. D. M. 40 A. Taxes, penalties and costs..... $10.37.

No. 1792, Young, Fred
School Dist., Rocktree, Road Dist. No. 3. SW¼ of NE¼, Sec. 20, T. 19, R. 13 W., M. D. M. NW¼ of SE¼, Sec. 20 T. 19, R. 13 W., M. D. M. 80 A. School Dist., Wheelbarrow, Road Dist. No. 3. SE¼ of NW¼, Sec. 20, T. 19, R. 13 W., M. D. M. NE¼ of SW¼, Sec. 20, T. 19, R. 13 W., M. D. M. 80 A. Taxes, penalties and costs..... $7.92.

No. 1793, Ashdown, Wm.
School Dist., Spy Rock, Road Dist. No. 3. SE¼ of SE¼ of SE¼, Sec. 29, T. 23, R. 14 W., M. D. M. 10 A. Taxes, penalties and costs..... $1.54.

No. 1796, Anderson, Geo.
School Dist., Spy Rock, Road Dist. No. 3. Frac. NW¼, Sec. 8, T. 23, R. 14 W., M. D. M. 10 A. Taxes, penalties and costs..... $2.23.

No. 1806, Bentley, L. A.
School Dist., Spy Rock, Road Dist. No. 3. SE¼ of SE¼ of NE¼, Sec. 20, T. 23, R. 14 W., M. D. M. 10 A. Taxes, penalties and costs..... $1.54.

No. 1811, Cash, E. J.
School Dist., Spy Rock, Road Dist. No. 3. NE¼ of NW¼ of NW¼, Sec. 17, T. 23, R. 14 W., M. D. M. 10 A. Taxes, penalties and costs..... $1.54.

No. 1813, Cross, Jno. E.
School Dist., Spy Rock, Road Dist., No. 3. Lots 3, 4 and 6, Sec. 1, Lots 3, 4, 5, 7, 8, 9, and 16, Sec. 2, T. 23, R. 15 W., M. D. M. 321.11 A. Taxes, penalties and costs..... $34.13.

No. 1825, Gause, N. C.
School Dist., Spy Rock, Road Dist. No. 3. Lots 9 and 10, Sec. 19, T. 23, R. 14 W., M. D. M. 160 A. Taxes, penalties and costs..... $8.86.

No. 1827, Holden, F.
School Dist., Independence, Road Dist. No. 3. S½ of SE¼, Sec. 11, T. 22, R. 14 W., M. D. M. 80 A. N½ of NE¼, Sec. 14, T. 22, R. 14 W., M. D. M. 80 A. Taxes penalties and costs..... $7.92.

No. 1829, Hunter, W. L.
School Dist., Spy Rock, Road Dist. No. 3. SE¼ of NE¼ of SE¼, Sec. 20, T. 23, R. 14 W., M. D. M. 10 A. Taxes, penalties and costs..... $1.54.

No. 1830, Haywood, A. H.
School Dist., Spy Rock, Road Dist. No. 3. Frac. NE¼ of NW¼, Sec. 8, T. 23, R. 14 W., M. D. M. 10 A. Taxes, penalties and costs..... $2.23.

No. 1841, Mulford, F. S.
School Dist. Spy Rock, Road Dist. No. 3. N½ of SW¼, Frac. S½ of NW¼ of Sec. 23, T. 23, R. 15 W., M. D. M. 100 A. Taxes, penalties and costs..... $10.96.

No. 1842, Maier, Augustus J.
School Dist., Spy Rock, Road Dist. No. 3. NE¼ of SE¼ of NE¼, Sec. 20, T. 23, R. 14 W., M. D. M. 10 A. Taxes, penalties and costs..... $1.54.

No. 1844, McLarsen, J.
School Dist., Spy Rock, Road Dist. No. 3. W½ of SE¼ of NE¼, Sec. 18, T. 23, R. 14 W., M. D. M. 20 A. Taxes, penalties and costs..... $2.59.

No. 1853, Requa, A. J.
School Dist., Spy Rock, Road Dist. No. 3. N½ of N½ of Lot 5, Sec. 31, T. 23, R. 14 W., M. D. M. 20 A. Taxes, penalties and costs..... $2.59.

No. 1861, Svetozai, I. G.
School Dist., Spy Rock, Road Dist. No. 3. Lot 8, Sec. 2, T. 22, R. 14 W., M. D. M. 80 A. Taxes, penalties and costs..... $8.87.

No. 1866, Winters, H. T.
School Dist., Spy Rock, Road Dist. No. 3. SE¼ of S½ of Lot 9, Sec. 30, T. 23, R. 14 W., M. D. M. 10 A. Taxes, penalties and costs..... $.93.

No. 1871, Ackerman, Walter
School Dist., Calpella, Road Dist. No. 3. Lot 2, Sec. 24, T. 17, R. 14 W., M. D. M. 41 A. Taxes, penalties and costs..... $5.37.

No. 1877, Bell, R. C.
School Dist., Blue Rock, Road Dist. No. 3. SW¼ of NE¼, NW¼ of SE¼, Sec. 15, T. 23, R. 15 W., M. D. M. 80 A. Taxes, penalties and costs..... $3.96.

No. 1880, Bickford, C. L.
School Dist., Long Valley, Road Dist. No. 3. N½ of NW¼, Sec. 21, T. 22, R. 14 W., M. D. M. 80 A. Taxes, penalties and costs..... $11.86.

No. 1883, Blair, J. R.
School Dist., Jackson, Road Dist. No. 3. Lots 11 and 20, Sec. 30, T. 22, R. 16 W., M. D. M. 80 A. Taxes, jenalties and costs..... $12.05.

No. 1893, Bennett, G. W.
School Dist., Blue Rock, Road Dist. No. 3. Lots 3, 4, 5 and 6, Sec. 4, T. 23, R. 15 W., M. D. M. 158½ A. Taxes, penalties and costs..... $24.89.

No. 1904, Bechtol, A. G.
School Dist., Blue Rock, Road Dist. No. 3. W½ of NW¼, Sec. 32, T. 24, R. 15 W., M. D. M. 80 A. Taxes, penalties and costs..... $8.51.

No. 1908, Burger, F. W.
School Dist., Wheelbarrow, Road Dist. No. 3. E½ of SW¼, W½ of SE¼, Sec. 26, T. 20, R. 14 W., M. D. M. 160 A. Taxes, penalties and costs..... $28.66.

No. 1912, Blume, Rachael C.
School Dist., Wheelbarrow, Road Dist. No. 3. N½ of SE¼, Sec 11, T. 20, R. 14 W., M. D. M. 80 A. SW¼ of NE¼, N½ of S½, SE¼ of SW¼, SW¼ of SE¼, Sec. 12, T. 20, R. 14 W., M. D. M. 280 A. Taxes, penalties and costs..... $55.27.

No. 1913, Bucknell, Alice
School Dist., Tomki, Road Dist. No. 3. N½ of SW¼, Sec. 28, NE¼ of SE¼, Sec. 29, T. 13, R. 11W., M. D. M. 120 A. Taxes, penalties and costs..... $15.86.

No. 1920, Charles, L. B.
School Dist., Jackson, Road Dist. No. 3. S½ of SE¼, Sec. 28, T. 21, R. 16 W., M. D. M. 80A. Taxes, penalties and costs..... $27.25.

No. 1935, Clark, A. B.
School Dist., Long Valley, Road Dist. No. 3. Lots 4 and 7, Sec. 19. Lots 3 and 4 Sec. 30, T. 22, R. 14 W., M. D. M. 159:68 A. Taxes, penalties and costs..... $16.55.

No. 1937, Carpenter, H. P.
School Dist., Pepperwood, Road Dist. No. 3. Frac. NE¼, Sec. 27, T. 23, R. 15 W., M. D. M. 10 A. Taxes, penalties and costs..... $1.49.
The property first hereinabove described was sold to the State for taxes of 1909, and unless redeemed prior to June 29, 1915, will on that date be sold at public auction. See addenda to this list.

No. 1944, Compton, Willis G.
School Dist., Foster Mt., Road Dist. No. 3. SW¼ of NE¼, N½ of SE¼, NE¼ of SW¼, Sec. 16, T. 18, R. 12 W., M. D. M. 160 A. Taxes, penalties and costs..... $16.55.

No. 1969, Edwards, Clarence E.
School Dist., Farley, Road Dist. No. 3. Lot 1, Sec. 4, T. 20, R. 14 W., M. D. M. 59 A. Taxes, penalties and costs, $4.40.

No. 1971, Eaton, Della
School Dist., Jackson, Road Dist. No. 3. W½ of SE¼, Sec. 28, N½ of NE¼, Sec. 33, T. 22, R. 16 W., M. D. M. 160 A. Taxes, penalties and costs..... $12.05.

No. 1981, Fohle, C. F.
Shool Dist., Hearst, Road Dist. No. 3. Lot 2, 3, 6 and 7, Sec. 33, T. 19, R. 12 W., M. D. M. 157 A. Taxes, penalties and costs..... $16.23.

No. 1983, French, J. H.
School Dist., Farley, Road Dist. No. 3. NW¼ of SE¼, NE¼ of SW¼, S½ of SW¼, Sec. 28, T. 20, R. 14 W., M. D. M. 160 A. Taxes, penalties and costs..... $27.25.

No. 1994, Grimes, Alonzo
School Dist., Blue Rock, Road Dist. No. 3. Lots 1, 2 and 3, Sec. 6, T. 24, R. 15 W., M. D. M. 135 A. Taxes, penalties and costs..... $14.01.

No. 2014, Harvey, Frank B.
School Dist., Foster Mt., Road Dist. No. 3. S½ of NW¼, NW¼ of SW¼, Sec. 4, NE¼ of SE¼, Sec. 5, T. 18, R. 11 W., M. D. M. 160 A. Taxes, penalties and costs..... $16.55.

No. 2030, Harris, M. A.
School Dist., Calpella, Road Dist. No. 3. Lot 8, Sec. 13, Lot 1, Sec. 24, T. 17, R. 14 W., M. D. M. 83.05 A. Taxes, penalties and costs..... $9.18.

No. 2033, Hansen, Jno. E.
School Dist., Jackson, Road Dist. No. 3. Frac. SE¼ of NW¼, Sec. 31, T. 22, R. 16 W., M. D. M. 30 A. Taxes, penalties and costs..... $4.31.

No. 2036, Haun, A. J.
School Dist., Jackson, Road Dist. No. 3. NW¼ of NW¼, SE¼ of NW¼, Sec. 24, T. 21, R. 16 W., M. D. M. 80 A. Taxes, penalties and costs..... $27.25.

No. 2038, Hyde, M. D.
School Dist., Jackson, Road Dist. No. 3. W½ of NE¼, E½ of NW¼, SW¼, Sec. 3, T. 21, R. 16 W., M. D. M. 317 A. Taxes, penalties and costs..... $85.29.

No. 2039, Hazzlerigg, Wm. A.
School Dist., Jackson, Road Dist. No. 3. N½ of N½, Sec. 15, T. 22, R. 16 W., M. D. M. 160 A. Taxes, penalties and costs..... $16.55.

No. 2044, Hotskin, F. D. and Chapman, R. C.
School Dist., Jackson, Road Dist. No. 3. NE¼ of SE¼, Sec. 31, T. 21, R. 15 W., M. D. M. 40 A. Taxes, penalties and costs..... $4.50.

No. 2060, Judd, A. S.
School Dist., Blue Rock, Road Dist. No. 3. NW¼, Sec. 9, T. 23, R. 15 W., M. D. M. 160 A. Taxes, penalties and costs..... $16.55.

No. 2063, Johnson, J. E. Est.
School Dist., Blue Rock, Road Dist. No. 3. Lot 4, SW¼ of NW¼, W½ of SW¼, SE¼ of SW¼, Sec. 3, Lot 2, S½ of NE¼, NW¼ of SE¼, Sec. 4, E½ of NE¼, SE¼, Sec. 9, T. 23, R. 15 W., M. D. M. 600 A. N½ of NW¼, SW

INSTRUMENTS ON RECORD

Report of Papers Filed in Recorder's Office

WEEK'S DEEDS AND MORTGAGES

Thursday, May 27, 1915

Deed—Mrs. J. D. Stayton to Geo. Brown. Land near Fort Bragg, $10.

Deed—C. A. Carner to G. H. Busch —40 acres in Sec. 3, T. 17 N., R. 12 W., $10.

Deed—J. S. Kimball to L. E. White Lumber Co.—Land in Twps. 14 and 15 N. R. 17 W. M. D. M. 7.64 acres, $10.

Deed Under Foreclosure—R. R. Byrnes as sheriff to H. B. and Margaret Smith—Property of J. H. Cook in Ukiah, $1114.

Mortgage—Russell L. Spencer to Commercial Bank of Ukiah. Land in Sec. 20, T. 17 N., R. 11 W., M. D. M. $500, 7 per cent.

Mortgage—J. W. Martin to D. L. Cox. Part of Lot 1 in Orchard Addn. to Town of Willits. $150, eight per cent.

Chattel Mortgage—F. E. Bertsch to C. M. Callis. One Mitchell automobile. $100, 8 per cent.

Cancellation of Mortgage—R. L. Spencer to Commercial Bank of Ukiah. 50 acres in Sec. 20, T. 17 N., R. 11 W., M. D. M., for $500.

Water Right—Wm. S. Nowlin. Water flowing in Dead Horse Gulch for irrigation purposes.

Friday, May 28, 1915

Deed—Steven Evander Pullen to B. A. Lendrum. 4.04 acres in the Lendrum tract north of Fort Bragg. $10.

Deed—Edward S. Trueworthy et al to Simon H. Dunham. 100 acres known as the Sandy Leslie ranch in Sec. 9, T. 19 N., R. 17 W., M. D. M.

Deed—August Alfred Heeser to John Regan. 40 acres west of Calpella.

Mortgage—Simon H. Dunham to The First Bank of Savings of Fort Bragg. Land known as the Sandy Leslie ranch, $1700, 7 per cent.

Release of Mortgage—W. D. Wolverton to Earl E. Reed. Mortgage on land in Sec. 27, T. 21 N., R. 13 W., M. D. M., for $1000.

Judgment—D. A. Curtin vs. Wm. P. Beggs. Demand $179.63, $16.57 interest and $7.25 costs.

Attachment—W. M. Bird vs. C. C. Smith. Land in Secs. 6 and 7, T. 16 N., R. 12, and in Sec. 12. T. 16 N., R. 13 W., M. D. M. Demand $772.12.

Saturday, May 29, 1915

Assignment of Interest—Mrs. J. Brougham assigns all her interest in the estate of J. B. Melton, deceased, to Ruby Gerojohn.

Redemption of Real Estate—American Surety Co. of New York to Welles Whitmore. 600 acres in Secs. 8, 17 and 20, T. 12 N., R. 11 W., M. D. M., $1462.40.

Agreement—N. Slivkoff to W. Conokoff. Agreement about the crops on the Weldon & Held ranch in Potter Valley.

Mortgage—John Regan to A. A. Heeser. 40 acres west of Calpella, $650, 4 per cent.

Official bond of F. W. Reynolds.

Release of Mortgage—Ralph W. Moody to Louis Heilmann. Mortgage on Lots 28 and 29 of Calpella Fruit Land Tract, in Lot 131 of the Yokayo Rancho for $434.

Release of Mortgage—Fort Bragg Commercial Bank to Edward Trueworthy et al, Mortgage on land known as the Sandy Leslie ranch for $1200.

Monday, May 31, 1915

Decoration Day.

Tuesday, June 1, 1915

Deed—Geo. Thom to Robert H. Binner et ux. Lots 1, 2, 3 and 4, Block 2 of Roach's Addn. to Willits. $1000.

Deed—Robert H. Binner et ux to Geo. Thom. 10 acres in Sec. 18, T. 18 N., R. 13 W., M. D. M., $1000.

Deed—Mary F. Avens to L. W. McClintock. Lot 6, Block "I". Ukiah North Addn., $10.

Deed—L. W. McClintock et ux to Mary F. Avens. 35 acres north of Calpella. $10.

Deed—B. A. Lendrum to C. V. Marsh, et ux. Land in Sec. 31, T. 19 N., R. 17 W., M. D. M., $1.00

Deed—C. V. Marsh et ux to B. A. Lendrum. Correction deed for land in Sec. 31, T. 19 N, R. 17 W., M. D. M., $1.00.

Deed—John Peter Hanson to Mrs. Peter Hansen. Lot 14, Block 24, Fort Bragg, $10.

Deed—W. D. L. Held et als to Emma K. Pritchard. Part of Lot 10 of the Calpella Fruit Land tract. $10.

Agreement for Sale of Real Estate —C. C. Coffinberry to Wm. H. Echardt. Land in Lot 2. Sec. 6, T. 16 N., R. 12 W., M. D. M. for $900.

Patent—U. S. A. to Robert C. Workman. 160 acres in Secs. 14 and 15, T. 14 N., R. 13 W., M. D. M.

Mortgage—Anders Dahl to Chas. F. Johnson. 9 acres in Sec. 25, T. 13 N., R. 17 W., M. D. M., $700, 5 per cent.

Mortgage—John S. Cronce to Savings Bank of Mendocino Co. Part of Lot 12 of Yokayo Rancho, $225, 10 per cent.

Mortgage—John Jansen et ux to John O. Ross. Lots 1, 3 and 4 of the Jansen Tract near Fort Bragg, $1250. 8 per cent.

Mortgage—Mary F. Avens to L. W. McClintock. Land north of Calpella, $200, 6 per cent.

Assignment of Mortgage—Emma Louisa Alumbough to D. L. Cox. Mtg. given by E. S. Bray on Lots 9 and 10, Block 1, Oak Park Addn. to Willits for $100.

Release of Mortgage—L. T. Scholl to L. W. McClintock. Mortgage on land north of Calpella for $800.

Homestead—James A. McMaster. Land in Mendocino City valued at $1500.

Marriage License—Wilbur Cotrel to Ruby Wright.

Wednesday, June 2, 1915

Deed—E. H. Carner to Mabel May Carner. Lot in Willits.

Deed—Francis Geo. Sumner to W. E. Edes. 80 acres in Secs. 11 and 14, T. 23 N., R. 17 W., M. D. M., $450.

Deed—John J. Carpenter to Flora E. Carpenter. Part of Lots 7 and 8, Blk. 62, Weller Addn. to Fort Bragg, $10.

Decree of Distribution—In re Est. of W. S. White, deceased. Distributes to Laura A. White land in Cahto and to Robert White all personal property owned by deceased.

Mortgage—Calvin H. McClendon to John Guntly. Part of the McClendon estate in T. 16 N., R. 12 W., M. D. M., $2000, 7 per cent.

Chattel Mortgage—Geo. D. Manessi to Spiro Kutulogeni et als. Timber on land in Secs. 24 and 25, T. 19 N., R. 14 W., and in Sec. 30, T. 19 N., R. 13 W., M. D. M. $2275, 6 per cent.

Cancellation of Chattel Mortgage —W. C. and H. S. Colcord to W. N. Dutton. Cattle on the "Horse Shoe Ranch" west of Willits, $7000.

Certificate of Purchase—Issued to J. G. Williams for 80 acres in Sec. 14, T. 23 N., R. 17 W., M. D. M., and assigned by Williams to J. T. Irvin.

Mining Claim—Located by R. D. Drewry. Known as the Galaxy Claim and located in Lot 2, Sec. 2, T. 24 N., R. 16 W., M. D. M.

Marriage License—John Edwin March to Helen W. Busch.

ORNBAUN NEWS

Ornbaun, June 6—Mr. Curtis Beebe, of Kings county, is visiting with his relatives, Mr. and Mrs. H. N. Ornbaun. Mr. Beebe has been quite sick and is in hopes the change of climate will hasten his recovery.

Mr. C. A. Ornbaun, of Oakland, made a visit to the La Rocha Monte Rancho last week.

Mrs. Johnson has returned to her home in Geyserville after an extended visit with her daughter, Mrs. Frank Ledford, at Yorkville.

Mr. J. S. Ornbaun and Mrs. A. P. Ornbaun, of the Ornbaun springs, made a visit to Cloverdale Friday of last week on the automobile stage.

Clifford Nobles was a visitor in Cloverdale last week.

H. N. Ornbaun made a business trip to Cloverdale and Willits last week.

Mrs. J. S. Ornbaun has returned from a visit to Ukiah with relatives.

Mrs. Mary Singley, of Ukiah is visiting with Mr. and Mrs. Horace Ornbaun this week.

Jennings Campbell was a visitor in Boonville Thursday of last week.

Mr. J. S. Ornbaun and Mr. Frank Smith, a guest at the springs, made a visit to Boonville last Friday.

Mr. and Mrs. Willis Rowland are visiting at Mr. and Mrs. Herbert Ornbaun's this week. Willis is shearing for Herbert and H. N. Ornbaun.

Rudolph Reger, youngest son of Mrs. Josephine Reger and the late Vital Reger, passed away at the Reger family home in Cloverdale, Monday evening of last week. The little fellow, who was aged but twelve years, eleven months and twenty-four days, had been suffering for the last several weeks. When he was taken ill medical aid was quickly summoned, but the nature of his illness was such that but little hope was given the family for his recovery. For some days before death ended his suffering it was announced that he could survive only a short time. His death is a great shock to his widowed mother and large family of brothers and sisters. The funeral services were held Wednesday morning from the Catholic church and a large number of friends of the family were in attendance. Rev. Father Smyth officiated. The interment was in the family plot in Riverside cemetery.

REDWOOD VALLEY

Redwood Valley, June 9—George Pritchard and wife moved onto the R. B. Trouslot place last Friday. Mr. Pritchard is a carpenter by trade. He intends to work at his trade as well as farm.

The hot sun has made the hop vines grow rapidly. They have to be trained on the twine often. From present indications the hop crop will be a bouncer.

G. W. Williams had business in Ukiah the first of the week.

Jim McFarland has been confined to his home for the past week with an attack of the grip.

Lee Riggs has been cultivating A. P. Nelson's orchard.

Lewis Mann and family have moved from the A. P. Hill place to J. M. Eaton's.

R. T. Souther and family departed on a camping trip this week. They intend to travel around until they find a suitable place to locate.

Tom Orr has finished the new road to his ranch. His ranch is a little over two miles from Calpella by the new road.

Joe Pilarek has two new porches. R. T. Souther did the work. Mr. Pilarek is always improving his home.

Mr. and Mrs. Wicker and family, of Oakland, are visiting W. E. Sheldon. Mrs. Sheldon is Mrs. Wicker's daughter.

Mr. Hetrick has built a new house on the property he recently purchased from John Regan.

The evangelists are still holding nightly meetings at the Calpella schoolhouse. Good crowds are out to hear them every night.

The fruit and grape crop promises to be excellent this year. Grapes, prunes and peaches will have particularly heavy crops.

Dr. Van Allen and Rev. Lynn were callers in Calpella Monday.

V. Andrews is some farmer as well as a blacksmith. He raised a good crop of hay this year and has an excellent garden. He must have taken lessons from Tom Balderston.

Edwin Gschwend is working for J. M. Woolley. Mr. Woolley has been in poor health this spring.

W. H. Tindall fixed the river crossing of the new Redwood road this week.

Sam Williams has left us for the time being and will spend the summer in the bark camps.

The hot spell has ripened the hay rapidly. The early sown hay is ready to cut, also the second crop of alfalfa. Among thos who have been haying during the past week are, Roy Ford, A. R. Sprague, Tom Jameson, W. H. Tindall and Poma Bros. The hay crop is above the average. The second crop of alfalfa is especially good.

Louis Heilman is plowing his young orchard the second time.

George Magneson is taking in the exposition in San Francisco.

E. Pagel's gang are putting in a new concrete bridge just north of Calpella on the N.W. P. R. R. They are also repairing several other bridges.

Anson Seward was over from Lake county Wednesday. He towed home a disabled automobile.

Russel Tolman is working for Hard Bros. on the highway below Ukiah.

R. R. Stuart, of Oakland, arrived this week and will spend the summer at his summer home here. Mr. Stuart is a teacher in the Oakland high school. He recently purchased part of the A. P. Hill ranch.

Rev. P. T. Lynn will preach at the Occidental school house at 3:30 next Sunday. Everybody invited.

Charley Thruw is among us again after an absence of several years. He has purchased the Steward property south of Calpella.

Jewel McClendon is building a new road.

Miss Bertha Boye is visiting at W. E. Sheldon's.

Christian Science services are held in the Preston building every Sunday, Sunday School at 10 a. m. Lesson sermon at 11 a. m. Wednesday evenings testimony meeting at 7:30. All are welcome. Reading Room at same place open daily, except Sundays and holidays, from 2 to 4 p. m. Subject for next Sunday is, "God, the Preserver of Man".

BAPTIST CHURCH

Next Sunday Rev. Spencer preaches at 11 a. m. and 8 p. m. Morning subject: "Is the Bible Inspired?" Evening: "The Second Coming of Christ." Sunday school at 9:45 a. m.; B. Y. P. U. at 7 p. m. Strangers and visitors invited.

ASSESSMENT NOTICE

MENDOCINO REDWOOD COMPANY: Location of principal place of business, San Francisco, California. Location of works: Mendocino County, California.

NOTICE IS HEREBY GIVEN that at a meeting of the Board of Directors held on Friday, the 4th day of June, 1915, an assessment (No. 9), of THIRTY CENTS (30c) per share, was levied upon the capital stock of the corporation, payable immediately in United States Gold Coin to CHARLES A. SHURTLEFF, the Treasurer of the Corporation, at the office of the Company, Rooms 503 and 504, Number 110 Market Street in the City and County of San Francisco, State of California.

Any stock upon which this assessment shall remain unpaid on the 12th day of JULY, 1915, will be delinquent and advertised for sale at public auction, and, unless payment is made before, will be sold on MONDAY, the 2nd day of AUGUST, 1915, to pay the delinquent assessment, together with costs of advertising and expenses of sale.

By order of the Board of Directors. Dated June 9th, 1915.

CHARLES A. SHURTLEFF, Secretary.

Oxce, Rooms 503 and 504, Number 110 Market Street, San Francisco, California. 34-5t

Columbia Records Note the Notes

Tone plus Tone Control

is not the only reason why you should buy a

Columbia Grafonola

The Columbia tone is a result, and the Grafonola embodies the causes in its mechanical and structural superiority; in the form and construction of its tone-chamber; its reproducer and tone-arm, and in its tone control "leaves."

Grafonolas $17.50 to $500

Easy terms, No interest

Morris & LeRoy
The Rexall Store
Ukiah, Cal.

M. Earl Adams departed the first of the week for Lakeport, where he will assist in the office of the Lakeport Press for two weeks.

NOTICE OF CONTEST

Contest 1693.

Department of the Interior, United States Land Office, San Francisco, Calif., May 24, 1915. To Crist Bork, of Covelo, Calif., Contestee: You are hereby notified that John Millet who gives 490 Mills Bldg., San Francisco, Calif., as his post-office address, did on May 21, 1915, file in this office his duly corroborated application to contest and secure the cancellation of your homestead Entry No....., Serial No. 04600 made Feb. 10, 1911, for W½NE¼, and Lot 7, Section 30, Township 21 N., Range 13 W., M. D. M., and as grounds for his contest he alleges that said Crist Bork has wholly abandoned said land and has wholly failed to live on or be upon said land for more than six months last past, without leave of absence therefrom; that said Crist Bork has wholly failed to cultivate the said entry and that no one has ever cultivated or grazed the land for him.

You are, therefore, further notified that the said allegations will be taken as confessed, and your said entry will be canceled without further right to be heard, either before this office or on appeal, if you fail to file in this office within twenty days after the FOURTH publication of this notice, as shown below, your answer, under oath, specifically responding to these allegations of contest, together with due proof that you have served a copy of your answer on the said contestant either in person or by registered mail.

You should state in your answer the name of the post office to which you desire future notices to be sent to you. J. B. Sanford, Register. Grace B. Caukin, Receiver.

Date of first publication June 4, 1915. Date of second publication June 11, 1915. Date of third publication June 18, 1915. Date of fourth publication June 25, 1915.

Notice for Publication—Department of the Interior, U. S. Land Office at San Francisco, Cal., May 15, 1915. Notice is hereby given that Hiram E. Fleming, of Hopland, Cal., who, on Nov. 18, 1912, made Homestead Entry, No. 05816, for SE¼ SE¼, Sec. 9, and S½ SW¼, SW¼ SE¼, Section 10, Township 12 N., Range 11 W., M. D. Meridian, has filed notice of intention to make Commutation Proof, to establish claim to the land above described, before County Clerk, at Ukiah, Cal., on the 30th day of June, 1915. Claimant names as witnesses: C. Sullivan, of Hopland, Cal.; E. B. Hiatt, of Cloverdale, Cal.; C. Shortridge, of Cloverdale, Cal.; C. L. Merrifield, of Hopland, Cal. J. B. Sanford, Register.

First publication in Dispatch-Democrat, Ukiah, Cal., May 21, 1915.

31-5

Edison Disc Phonographs and records at Joseph Jewelry Co.'s

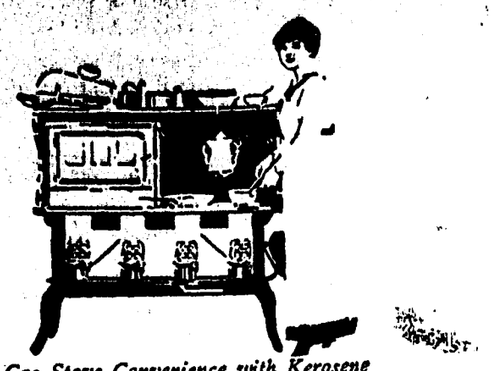

Gas Stove Convenience with Kerosene

Cooks the Cooking Not the Cook

A good oil stove concentrates all its heat at the cooking point. That avoids an overheated kitchen and that means comfort for the cook even on hot, sweltering summer days.

New Perfection Oil Cook-Stove

For Best Results Use Pearl Oil

An oil stove brings the convenience of gas to homes without gas. No heavy fuel to carry. No dirt and ashes. And yet it cooks anything a big coal or wood stove does. It is clean, convenient, economical. No odor. Does not taint the food. Ask your dealer. See exhibit, Palace of Manufactures, Panama-Pacific Exposition.

STANDARD OIL COMPANY
(California)
Ukiah

NOTICE OF CONTEST

Contest 1657.

Department of the Interior, United States Land Office. San Francisco, Calif., May 11, 1915. To George Hunter of 214 Richland Ave., San Francisco, Cal., Contestee: You are hereby notified that C. H. Knights, who gives 1716 San Pablo Ave., Oakland, Cal., as his post-office address, did on Feb. 26, 1915, file in this office his duly corroborated application to contest and secure the cancellation of your homestead Entry No._____, Serial No. 03245 made Aug. 2, 1909, for Lots 3, 4, Sec. 22, Lot 3, Sec. 23, Township 19 N., Range 12 W., M. D. M., and as grounds for his contest he alleges that George Hunter did not establish residence thereon and absolutely no evidence of said land being cleared or farmed, also no sign of dwelling house or home being established; that entryman has entirely abandoned the land for the five years last past.

You are, therefore, further notified that the said allegations will be taken as confessed, and your said entry will be canceled without further right to be heard, either before this office or on appeal, if you fail to file in this office within twenty days after the FOURTH publication of this notice, as shown below, your answer, under oath, specifically responding to these allegations of contest, together with due proof that you have served a copy of your answer on the said contestant either in person or by registered mail.

You should state in your answer the name of the post office to which you desire future notices to be sent to you. J. B. Sanford, Register. Grace B. Caukin, Receiver.

Date of first publication, May 28, 1915; date of second publication, June 4, 1915; date of third publication, June 11, 1915; date of fourth publication, June 18, 1915.

Waists $1.15 Middies

We are showing this week a line of waists and middies special at $1.15 that are wonders for the money.

We are closing out our stock of Ladies' Spring Suits at 1-2 original prices.

Knitted Bathing Suits for women.

Knitted suits are the thing this season. We have a very select stock at $2.00 and $2.50

Men - There must be some reason for the clothing business that we do.

The main reason is - We give you value received. We carry high grade, well known lines and sell them as cheaply as we possibly can.

Have you seen - What we are offering you this Spring in Palm Beaches and Summer Clothing of all kinds.

H. MARKS **City of Ukiah** H. MARKS

SHORT ITEMS OF INTEREST
INCLUDING PERSONAL NOTES CONCERNING LOCAL PEOPLE

E. M. Coble, one of Potter valley's well known ranchers, was here on business last Friday.

John Peterson, of Comptche, was in Ukiah on business the latter part of last week.

Mathias Zimmerman, a well known resident of the Potter valley section, was in Ukiah last Friday.

Otto Newman came over from Comptche last Friday on a short business visit.

J. E. Singley was here from his ranch near Boonville the latter part of last week.

Dinner and dance at Vichy springs Saturday evening, June 12th. Dinner from 6 to 7:30. Dancing from 8 to 11:30. Dinner and dance, $1.00; dance, 50c.

Chairman Fairbanks, of the board of supervisors, came down from Willits the first of the week.

Herman Runkel, of Coyote valley, was in Ukiah on business last Sunday.

Howard Brooks, of Potter valley, was a Ukiah visitor last Sunday.

Miss Iris Neighbors, of Sherwood, was in Ukiah the latter part of last week. She teaches the Sherwood school.

Clarence Broback and family came over from their home at Fort Bragg last Saturday, spending several days in town. They made the trip in Clarence's car.

Supervisor Frank Reynolds came over from Point Arena last Sunday to attend the session of the board. He was accompanied by F. H. Warren, of that place. Mr. Warren was attending to business connected with his office of coroner and public administrator.

Gene Maze and wife, of Potter valley, were Ukiah visitors last Sunday.

Mrs. N. A. Barnett was a Ukiah visitor from Potter valley last Sunday.

H. C. Smith, of Potter valley, was in town last Saturday.

Geo. Smith and wife were in town from their home in Potter valley the latter part of last week.

H. W. Neil was among the prominent ranchers of the Potter valley section in town the latter part of last week.

"The Fairest Spirit" is the prettiest program the club girls have ever presented. Mr. Frank La Porte is busy with stage settings and promises to give us something very artistic.

O. B. Pitner, who has moved to Lakeport from Fort Bragg, was over from the lake city Saturday.

Mr. and Mrs. Robert Cleveland were down from their home at Riverside last Satuurday.

Ernest Talkington was down from Laytonville the latter part of last week on business.

Luther Redemeyer and wife came down from their ranch near Laytonville Monday and proceeded to Oakland Tuesday. While away they will take in the exposition for a few days in San Francisco, and will be accompanied home by their son and daughter, who are attending school in Oakland.

A. P. Nelson, of Redwood valley, was in town the latter part of last week on business. He is a well known rancher of that vicinity.

Bowlin Hiatt and wife came over from the Yorkville section the latter part of last week. Mr. Hiatt attended to business in town, while Mrs. Hiatt was visiting her sister, Mrs. James R. Elder.

Bernard Moore was down from Willits the latter part of last week on a short visit with Mr. and Mrs. Dave Squires in Ukiah. Mrs. Moore, their daughter, who has been visiting here for several weeks, accompanied him home.

Miss Bessie Bradford returned last Saturday night from southern California, where she has been visiting the past six months.

On Thursday, June 24th, a picnic is being arranged for Mrs. Gibson's pupils and patrons at Vichy springs. A good time is assured to everyone. Don't miss it.

Mrs. W. P. Mariner and a party of friends were over from Lake county last Sunday.

J. M. Vinton, of Dos Rios, was in town this week.

Byron Gowan came over from Anderson valley on a short business visit the first of the week.

Supervisor Joe Harris was up from Hopland this week on board duty.

Mr. and Mrs. J. E. March, well known residents of Potter valley, were in town last Monday.

E. F. Alexander, of Mendocino, was in Ukiah the first of the week.

L. L. Grover came down from Potter valley last Sunday.

Ed Purdy, formerly of Laytonville and Covelo, but now of Willits, was in town on jury duty the past week.

Dinner and dance at Vichy springs Saturday evening, June 12th. Dinner from 6 to 7:30. Dancing from 8 to 11:30. Dinner and dance, $1.00; dance, 50c.

Jas. Maksente came over from his home near Ornbaun on business the first of the week. He is a prominent rancher of that vicinity.

E. M. Bucknell, of Covelo, was in town the first of the week.

L. R. Dunlap came down from the Round valley section this week, spending a few days in town on business.

Gus Satori, a well known rancher of the middle coast section, was in town the first of the week.

L. S. Neighbors was down from Hearst on jury duty this week.

John Guenza, of Albion, was in town this week on business at the court house. He is owner of a hotel and a large ranch at that place.

Dinner and dance at Vichy springs Saturday evening, June 12th. Dinner from 6 to 7:30. Dancing from 8 to 11:30. Dinner and dance, $1.00; dance, 50c.

C. B. Neil, one of the well known ranchers of Potter valley, was here on business the first of the week.

Chas. Whittaker came down from Potter valley last Tuesday.

A. H. Clay, of Willits, father of Under-Sheriff Clay, was a county seat visitor the early part of the week.

Henry Haas was in town from Westport this week on jury duty.

Frank Davis, of Willits, was a Ukiah visitor this week.

Alonzo Irvine came down the first of the week from his home in Willits on business at the court house.

Wm. Boyle, Geo. Jarvis and G. Hazeltine, all well known residents of Mendocino City, were Ukiah visitors the first of the week.

J. Grindle, of Mendocino, arrived in town the first of the week from the city, where he has been on business for several days.

A. A. Heeser, editor of the Mendocino Beacon, was in Ukiah the first of the week en route to his home after a trip to San Francisco and Fresno. His visit to the southern city was made as a delegate to the convention of the state prohibitionists.

You must hear "Celebrating Three Hundred Thousand Strong" by Vincent Hildreth at the Victory.

Andy Bowman, a well known rancher of northern Mendocino, was in Ukiah the first of the week on business. Mr. Bowman is one of the best hunters and trackers in the country, and it was he who extended such valuable aid to the sheriff's office in connection with the Tracy murder.

Misses Kate and Ruth Thomas departed this week for San Francisco, where they will spend a ten days' vacation.

Ernest Dunsing reports that he will start his hay baler as soon as enough hay is ready to warrant, probably in about two weeks. Those desiring their hay baled would do well to see him at once.

Attorney Keith Eversole returned the first of the week from a short business trip to the city.

The team of ponies used on the ice wagon by the Ukiah Brewing and Ice Company ran away Monday. The pole dropped and the little fellows left for the tall timber at once, hanging up on a telephone pole. The wagon was somewhat damaged, but the team escaped unhurt, likewise the driver.

Julius Roller is back from an extended visit at the exposition.

Eighteenth annual recital and entertainment by Inter-State class at Victory June 22d.

Attorney Hugh Preston spent a few days in San Francisco the latter part of last week.

Miss Eva Beck, daughter of Mr. and Mrs. Joseph Beck, of this valley, has returned to her home after an extended absence in Salt Lake City. She has finished her course as a nurse.

L. W. Babcock and wife spent several days in Mendocino and vicinity the latter part of last week.

Oscar Olsen and wife returned Sunday from a two weeks' vacation in San Francisco.

Miss Hazel Gowan, a niece of Mrs. J. T. Prather, is here from San Francisco and is visiting at the Prather home.

THE NEW BAPTIST PASTOR

Last Sunday the Baptist church gave a unanimous and hearty call to the Rev. David Catchpole, of King City, Monterey Co., Cal., to become their pastor. The record of Mr. Catchpole is such that the church felt there was no need to ask him even to —— them and the call has been accepted.

Rev. Catchpole was educated at Woodstock Baptist college and McMaster university, Toronto, and is a Canadian by birth. He has been in the ministry for about 16 years and has always done well and been very much respected in all his pastorates. His work in California for four years past has been effective and he holds the confidence of the public in King City in a remarkable degree, where good work has been accomplished.

Mr. Catchpole comes to Ukiah on July 3d and will commence his ministry on July 4th, our patriotic day. He will be found to be a loyal citizen and an enthusiast for all that means good to the state and country. Mrs. Catchpole, too, is a lady of many gifts and, as always, will play her part well in seconding her husband's efforts. Dr. Spencer thinks the church is very fortunate in finding so suitable a pastor. No doubt the church and town will welcome this new family and give them a place in the life of one of the best little cities in California. Welcome, Brother Catchpole.

NOTICE

Owing to the death of Fred M. Roeder, it becomes necessary to at once close up all matters relating to the firm of Hutchison & Roeder. The business and stock will be offered for sale and disposed of as quickly as possible. All moneys due the firm must be collected without delay in order that the business of the firm may be adjusted and all persons indebted to the firm are requested to call and settle their accounts at once.

R. L. Hutchison, surviving partner.
Sadie G. Roeder, administratrix of the estate of Fred M. Roeder, deceased.
W. G. Poage and J. L. McNab, Attorneys for Estate.

Edison Disc Phonographs and records at Joseph Jewelry Co.'s

GUALALA ITEMS

Gualala, June 7—The weather continues very foggy, reminding us we are near the Pacific. Very welcome it comes to us, however, to refresh the gardens and reviving all the vegetation the north winds have damaged.

James and Robert Long returned to Los Angeles Wednesday of last week to be present at the graduation of the daughter on one of the gentlemen. They expect to return to our town in the near future and as soon as a steamer can come in with a supply of provisions and other necessaries, business will start up.

Joe Briones, of Bourns Landing, is very busy superintending and making more buoys, and as captain of the lighter, is out in the harbor whenever the weather will permit. They are taking advantage of these still, foggy days in such work. They expect to have a diver come soon to secure some anchors that have been lost.

A son of Mrs. Ross, of Gualala, was quite seriously hurt on Saturday of last week. While riding a horse through the gate he was thrown against the post. In some way his leg was cut open for several inches. He was hurried to Point Arena, where Dr. Pitts soon had him resting very comfortably, and though only about twelve yearss of age, he stood the ordeal like a major.

Several people of Gualala were enjoying a trip to the beach Sunday at Bourns Landing, looking for shells and resting on the sand.

Miss Zeina Hood returned home Sunday from Point Arena to spend vacation with her parents at Gualala. She has finished her first year in high school, and hopes to continue through the full term.

Miss Sadie Styrus, Mrs. Ross and family, and a few others were out picnicking, and were successful in getting several buckets of wild berries. They took a hand car and went up the river several miles, away from the fog. They found it very warm and came home with quite a countrified appearance, complaining of sunburn.

The Sail Rock school is to have a basket picnic on Fish Rock beach the 12th. All are looking forward to a nice time, and a real good dinner, which pleases the children best of all.

Mr. Arthur Johnson, of Bourns landing, went to Point Arena Saturday.

We were quite disappointed that Rev. A. Clark did not fill his regular appointment the evening of the 6th. Something intervened that prevented his coming.

Gualala, June 7,—G. Ray Batt, of Annapolis, was on the coast today, having in his wagon some very good cherries, although the cherry crop, some time ago was reported a failure. He took back a load of supplies.

Jas. F. McNamee, Jr., of Phelps' landing, had a narrow escape on Sunday, from being killed, or badly hurt. He was riding his bicycle around a turn in the road when he met an automobile driven by C. F. O'Brien. The boy saved himself by throwing himself off the wheel, the automobile passed over the wheel, making junk of it. Mr. O'Brien stopped his machine by putting on the emergency brakes, and running into the bank. Beyond a few cuts and bruises, "Jimmie" is unhurt, and there some thankful people in his home.

William Thomas, of Del Mar, sold a herd of sixty or seventy beef cattle to Matt. Piper, to be driven north. There is money in beef, nowadays, for the man who has good pasture for his stock. As for us can you tell us what porter-house tastes like? we have forgotten.

Friday, the 4th, was a very hot day on the caast, but the fog came in again in the evening, making it cool again. If it is just the same to the weather man, it would please us to have some nice, warm days, to hurry up the growing things.

Point Arena union high school closed on Friday, June 4th. A large majority of the people in the union district regret that Prof. Harlan C. Smith and Miss Barrett will sever their connection with the school Mr. Smith has been principal of the school four years, and we can appreciate the good work he has done. Miss Wood will retain her position as teacher.

Some of our young ladies are learning to ride the bicycle, and find great amusement therein—as do also their friends.

ALBION LETTER

Albion, May 6—Mrs. Johnson and Mrs. Owens, of Caspar, spent the week as guests of Mrs. B. Bowden.

Mr. and Mrs. W. Edwards and party motored to Ukiah this week.

A very pleasant surprise party was tendered Mrss. Anna Jamison this week, the event being her birthday.

Dr. Wolf made a professional visit to Greenwood this week.

Mrs. Gene Kaufman resigned her position at Hotel Albion and left for her home in Fort Bragg.

Mr. and Mrs. T. Dornan motored to Boonville Saturday evening.

Mrs. G. Alexander and Mrs. S. Cooper left on the steamer Pasadena for a visit to San Francisco this week.

CHRISTIAN CHURCH

Services Sunday willbe as follows: Bible school at 10 a. m.; communion and sermon at 11 a. m.; subject of sermon, "Mistakes in Life." Junior endeavor at 5:30 p. m.; Christian endeavor at 7 p. m.; preaching services at 8 p. m., subject of sermon, "What is the Matter With Ukiah?" You are cordially invited to attend all of these services. Be sure and attend the evening services.

W. T. Adams, Pastor

Roy Perkins came up from San Francisco the latter part of last week, being summoned on account of the illness of his father, J. F. Perkins, of this place.

Mrs. Alma Heger is here for a visit with Mr. and Mrs. Frank Barker.

CLOSING OUT
Retiring From Business

TO THE PUBLIC

The critical moment has arrived. The entire $6,000 stock of high class

Fine Footwear

will be placed on sale SATURDAY, JUNE 5th

Every one should avail themselves of this opportunity which comes direct to you. If you value money don't miss this sale. Be on hand early, remember the best bargains go first, the business will be sold as a whole any time during the sale, a fine opportunity for some one to obtain a well established business.

Palace Shoe Store

E. S. Ames, Proprietor

115 Perkins Street **Ukiah, Calif.**

WESTPORT NEWS

Westport, June 7—

A June Song

Sing a song of June-time,
The world is full of glee;
All the birds are waking up,
The bright world to see.

The birds are happily singing;
The summer months are near;
As spring will soon be over.
Summer will next appear.

Rev. Hargrave left for his home in Caspar Monday morning.

Mrs. Jess Snider, of Humboldt Co., and three children were visiting friends and relatives in town this week.

Mrs. Carl Poe arrived home Monday evening after spending a visit with her mother, Mrs. Jack Stanley.

Otto Elvers returned to Caspar Tuesday after a visit with relatives and friends.

The auto stage runs daily for Mr. Matthews from Westport to Kenny now.

Mr. Tucker was a passenger down the coast last week.

Mrs. Henry Haas and Mrs. Henry Poe have been visiting friends and relatives in town this week.

Miss Lois Cureton, of Fort Bragg, has been visiting her sister, Miss Avis Cureton, of Westport.

Miss Leta Werner, of the Fort Bragg high school, is home on her summer's vacation.

A circus is coming to town, kids, don't forget the parade.

Rev. James and wife, of Missouri, who have been in town for the past five weeks, gave their farewelll sermon and departed for their home Monday, June 7th. Mrs. James sang a farewell hymn, and the music and song were appreciated by all who heard them.

Mr. Tucker is on his way south on a business visit.

Mr. Freeman was a visitor in town Sunday.

Dewey Hanson has departed for Fort Bragg where he is employed by the owners of Scott& Conway garage. We all hope Dewey succeeds well as a mechanic.

Mr. Stephens, of Monroe, died at his home there Sunday. Rev. Chapman and Ernest Vann were called there for funeral services. His many friends extend sympathy to the family.

G. W. Stevenson made a business trip to Fort Bragg the past week.

WalterTracy, a rancher well known in the Cummings section, visited friends and relatives this week.

Roy Baker made a business trip to Fort Bragg Sunday.

Delwin Fry spent Sunday in Fort Bragg with relatives and friends.

Elba Gordon, of Fort Bragg, was a visitor in town Sunday.

Miss Evelyn Gleason departed south to visit friends and relatives Tuesday.

Mrs. Ira Thompson is home after visiting her folks at Willits.

Mr. and Mrs. Geo. Lewis and son arrived home Saturday after a trip to the fair. They report a good time and say the fair is well worth seeing.

Geo. Stevenson is proceeding well with his new store and expects to start into business the latter part or middle of July.

Mr. Ramesdale is having his house repaired and painted.

School will be out soon and the children are studying hard for examinations.

The alumni of the Ukiah high school will banquet the senior class tomorrow night at the Hotel Cecille. Part of the evening will be consumed by the initiation of the class into the secrets of the alumni association.

Miss Mary Purdy came up for a few weeks' visit Wednesday evening.

Edison disc phonographs and recoads at Joseph Jewelry Co.'s

A Clean Sweep

Everything in this store to be thrown upon the market, Regardless of cost, Furniture, Rugs, Carpets, Bric-a-Brac, etc.

Greatest Furniture sale ever held in this community.

We are making a clean sweep of it and closing out everything it is possible to sell.

Come to this sale—tell your friends about it—bring them with you.

There will be a royal feast of bargains for everyone—a feast that will be remembered for many a long day.

HUTCHISON & ROEDER

UKIAH, CALIF.

KOVERALLS

ALL RIGHTS RESERVED

Keep Kids Kleen

The most practical, healthful, playtime garments ever invented for children 1 to 8 years of age. Made in one piece with drop back. Easily slipped on or off. Easily washed. No tight elastic bands to stop circulation. Made in blue denim, and blue and white hickory stripes for all the year round. Also lighter weight material for summer wear. All garments trimmed with fast red or blue galatea. Made in Dutch neck with elbow sleeves and high neck and long sleeves.

75c the suit

If your dealer cannot supply you, we will send them, charges prepaid on receipt of price, 75c each.

A New Suit **FREE** If They Rip

Made By

Levi Strauss & Co., San Francisco

Fred Yates was down from Redwood valley Tuesday.

[illegible] E. C.
[illegible] Caspar, Road Dist. No. 4. [illegible] Sec. 17, R. 17 W., M. D. M. 40 A. Taxes, penalties and costs, ... $9.87.
[illegible] Cosper, Chas.
School Dist., Keene, Road Dist. No. 4. NW¼ of NW¼, Sec. 28, T. 16, R. 15 W., M. D. M. 40 A. School Dist., Spring Grove, Road Dist. No. 4. N½ of NE¼, SW¼ of NE¼, Sec. 29, T. 16, R. 15 W., M. D. M. 120 A. Taxes, penalties and costs, ... $54.47.
No. 2803, Cox, R. E.
School Dist., Kaisen, Road Dist. No. 4. Frac. NW¼ of SE¼, Sec. 5, T. 16, R. 16 W., M. D. M. 5 A. Taxes, penalties and costs, ... $1.82.
No. 2820, Daniels, Percy
School Dist., Mendocino, Road Dist. No. 4. Lot in Mendocino Bd. N by ld. of Heeser, E by ld. of Morgan, S by L. L. road, W by ld. of Mullin. Taxes, penalties and costs, ... $7.71.
No. 2829, Dohner, Mrs. A.
School Dist., Mendocino, Road Dist. No. 4. Frac. W½ of NW¼ of NW¼, Sec. 28, T. 17, R. 17 W., M. D. M. 13 A. Taxes, penalties and costs, ... $2.72.
No. 2843, Ellis, C. O.
School Dist., Little River, Road Dist. No. 4. N½ of SW¼, N½ of SW¼ of SW¼, Sec. 15, NE¼ of SE¼, Sec. 16, T. 16, R. 17 W., M. D. M. 160 A. Taxes, penalties and costs, ... $33.09.
No. 2872, Gehrmann, C. A.
School Dist., Kaisen, Road Dist. No. 4. SE¼ of NW¼ of SE¼, Sec. 5, T. 16, R. 16 W., M. D. M. 10 A. Taxes, penalties and costs, ... $3.16.
No. 2875, Gurley, L. A.
School Dist., Mendocino, Road Dist. No. 4. Lot in Mendocino Bd. N and E by ld. of Heeser, W by ld. of Robinson, S by county road. Taxes, penalties and costs, ... $9.14.
No. 2883, Graham, L. M.
School Dist., Ellison, Road Dist. No. 4. Frac. NW¼ of NW¼, Sec. 8, T. 16, R. 16 W., M. D. M. 24 A. Taxes, penalties and costs, ... $6.91.
No. 2897, Gibbs, E. R.
School Dist., Kaisen, Road Dist. No. 4. SE¼ of SW¼ of SE¼, Sec. 5, T. 16, R. 16 W., M. D. M. 10 A. Taxes, penalties and costs, ... $3.16.
No. 2902, Hoffman, Aug.
School Dist., Mitchell, Road Dist. No. 4. Lot near Caspar Bd. W by Caspar Ry., N by Claus Yensen, E and S by ld. of Mitunen. Taxes, penalties and costs, ... $4.27.
No. 2904, Hubbell, H. C.
School Dist., Spring Grove, Road Dist. No. 4. E½ of SE¼ of SE¼, Sec. 25, T. 16, R. 17 W., M. D. M. 20 A. Taxes, penalties and costs, ... $8.84.
No. 2907, Harbig, Henry
School Dist., Keene, Road Dist. No. 4. Lot 4, SE¼ of SW¼, SE¼, Sec. 19, NW¼ of NE¼, NE¼ of NW¼, Sec. 30, T. 16, R. 15 W., M. D. M. 320 A. Taxes, penalties and costs, ... $94.44.
No. 2911, Haig, A. M.
School Dist., Kaisen, Road Dist. N. 4. SW¼ of SW¼ of SE¼, Sec. 5, T. 16, R. 16 W., M. D. M. 10 A. Taxes, penalties and costs, ... $3.16.
No. 2945, Heeser, A. A.
School Dist., Mendocino, Road Dist. No. 4. NE¼ of SW¼, Sec. 22, T. 17, R. 17 W., M. D. M. 40 A. Taxes, penalties and costs, ... $3.94.
No. 2953, Jenner, Fred
School Dist., Caspar, Road Dist. No. 4. Frac. SE¼ of NE¼, Sec. 6, T. 17, R. 17 W., M. D. M. 10 A. Taxes, penalties and costs, ... $2.99.
No. 2995, Lappenin, Andrew
School Dist., Spring Grove, Road Dist. No. 4. N½ of SW¼ and NW¼, Sec. 20, T. 16, R. 16 W., M. D. M. 240 A. Taxes, penalties and costs, ... $33.92.
No. 2997, Louderbeck, G. D.
School Dist., Kaisen, Road Dist. No. 4. N½ of SW¼ of SEx, Sec. 5, T. 16, R. 16 W., M. D. M. 20 A. Taxes, penalties and costs, ... $5.85.
No. 3008, Laughey, Thos.
School Dist., Spring Grove, Road Dist. No. 4. Frac. E½ of NE¼, Sec. 36, T. 16, R. 17 W., M. D. M. 30 A. Taxes, penalties and costs, ... $4.50.
No. 3032, Morand, Louis Est.
School Dist., Caspar, Road Dist. No. 4. Frac. Lots 3, 4 and 5, SE¼ of NW¼ Sec. 6, T. 17, R. 17 W., M. D. M. 112 A. Taxes, penalties and costs, ... $19.26.
No. 3046, Mack, W. W.
School Dist., Comptche, Road Dist. No. 4. SE¼ Sec. 13, T. 16, R. 16 W., M. D. M. 160 A. School Dist., Hansen, Road Dist. No. 4. Frac. SE¼, Frac. SE¼ of SW¼, Sec. 26, T. 16, R. 15 W., M. D. M. 157 A. Taxes, penalties and costs, ... $43.15.
No. 3056, Moretti, Albert
School Dist., Mendocino, Road Dist. No. 4. SW¼ of NW¼, Sec. 33, T. 17, R. 17 W., M. D. M. 40 A. Furn. $25, fm. utensils $10, wags. $50, har. $5, 2 horses $75, colt $20, 2 cows, $40, poultry $5. Taxes, penalties and costs, ... $21.29.
No. 3084, McKeen, W. R.
School Dist., Kaisen, Road Dist. No. 4. SE¼ of NW¼ of NE¼, Sec. 8, T. 16, R. 16 W., M. D. M. 10 A. Taxes, penalties and costs, ... $2.15.
No. 3103, Osborne, J. S.
School Dist., Mendocino, Road Dict. No. 4. NE¼ of NE¼, Sec. 27, T. 17, R. 17 W., M. D. M. 40 A. Fture $25, fm. utensils $10, wag. $15, har. $5, 2 hosses $100. Taxes, penalties and costs, ... $27.23.
No. 3111, Patton, Frank
School Dist., Albion, Road Dist. No. 4. Lots 23 and 24, Blk. 1, So. Addn. to Albion. Taxes, penalties and costs, ... $5.49.
No. 3117, Peck, J. A.
School Dist., Mendocino, Road Dist. No. 4. Lot in Mendocino, Bd. N by Ukiah St., E by ld. of Luiz, S by Albion St. and W by ld. of Eli Tie Kee. Auto $200. Taxes, penalties and costs, ... $20.44.
No. 3120, Plowman, Geo.
School Dist., Caspar, Road Dist. No. 4. Lot in Caspar Bd. N and E by ld. of C. L. Co., S by ld. of Amundson, and W by county road. Taxes, penalties and costs, ... $5.55.
No. 3132, Paoli, Dante and Rugani, Lorenzo
School Dist., Mendocino, Road Dist. No. 4 Lot in Mendocino, Bd. S by Little Lake road 299.10 ft., W by a street 460.63 ft., N 296.12 ft. by ld. of Finlayson, and E 502.78 ft. by ld. of Silvia 3.28 A. Taxes, penalties and costs, ... $12.61.
No. 3135, Powell, F. C.
School Dist., Keene, Road Dist. No. 4. N½ of NW¼, Sec. 22, T. 16, R. 16 W., M. D. M. 80 A. Taxes, penalties and costs, ... $13.51.
No. 3147, Ramus, Manuel L.
School Dist., Mendocino, Road Dist. No. 4. Lot in Mendocino Bd. N by ld. of Monroe, E by ld. of Everson, W by ld. of Ramus, S by Albion St. Taxes, penalties and costs, ... $10.87.
No. 3148, Ramus, M. A.
School Dist., Mendocino, Road Dist. No. 4. Lot in Mendocino Bd. N by ld. of Everson, and W by land of Ramus. Taxes, penalties and costs, ... $10.87.
No. 3158, Robertson, Theo.
School Dist., Little River, Road Dist. No. 4. Lot 4, SE¼ of SE¼, Sec. 17, T. 16, R. 17 W., M. D. M. 75 A. NE¼ of SE¼, Sec. 17, T. 16, R. 17 W., M. D. M. 40 A. School Dist., Albion, Road Dist. No. 4. Lot 1, Sec. 20, T. 16, R. 17, W., M. D. M. 34 A. Taxes, penalties and costs, ... $27.61.
No. 3168, Smith, Jno.
School Dist., Mendocino, Road Dist. No. 4. Frac. NE¼ of NW¼ of NW¼, Sec. 28, T. 17, R. 17 W., M. D. M. 9 A. Taxes, penalties and costs, ... $2.04.
No. 3220, Thompson, Jno. A.
School Dist., Mendocino, Road Dist. No. 4. Frac. N½ of SW¼, Sec. 18, T. 17, R. 17 W., M. D. M. 25 A. Taxes, penalties and costs, ... $4.80.
No. 3227, Van Scheltema, H. A.
School Dist., Spring Grove, Road Dist. No. 4. Frac. NE¼ of SE¼, Sec. 30, T. 16, R. 16 W., M. D. M. 24 A. Taxes, penalties and costs, ... $5.83.
No. 3228, Valena, Wm.
School Dist., Mendocino, Road Dist. No. 4. SW¼ of NW¼, Frac. NW¼ of NW¼, Sec. 28, T. 17, R. 17 W., M. D. M. 49 A. Taxes, penalties and costs, ... $17.81.
No. 3249, Weber, F. M.
School Dist., Mendocino, Road Dist. No. 4. Lot in Mendocino Bd. N by Albion St., E by ld. of Monroe, S by Main St., and W by ld. of Hogshead Est. Furn. $50, mdse. $2000, auto $50, piano $100, f & fix. $150, wag. $15, har. $10. Taxes penalties and costs, ... $122.55.
No. 3267, Adams, J. H.
School Dist., Mitchell Creek, Road Dist. No. 4. Frac. NW¼, Sec. 30, T. 18, R. 17W., M. D. M. 45 A. Taxes, penalties and costs, ... $17.34.
No. 3293, Clark & Minton
School Dist., Pacific, Road Dist. No. 4. SE¼ of SE¼, Sec. 30, T. 20, R. 15 W., M. D. M. 40 A. Taxes, penalties and costs, ... $15.66.
No. 3303, Carmichael, Tom
School Dist., Noyo, Road Dist. No. 4. Lot 1, Burbeck's Addn. to Fort Bragg. Taxes, penalties and costs, ... $9.97.
No. 3308, Chamberlin, E. A.
School Dist., Ocean, Road Dist. No. 4. Frac. NE¼ of SW¼, Sec. 15, T. 19, R. 17 W., M. D. M. 20 A. Taxes, penalties and costs, ... $3.52.
No. 3376, Holm, E. J.
School Dist., Mitchell, Road Dist. No. 4. Frac. NE¼, Sec. 25, T. 18, R. 18 W., M. D. M. 45 A. Taxes, penalties and costs, ... $19.84.
No. 3390, Harper, J. C.
School Dist., Fort Bragg, Road Dist. No. 4. SE¼ of Lot 1, Sec. 6, T. 18, R. 17 W., M. D. M. 10 A. Taxes, penalties and costs, ... $2.45.
No. 3399, Jalonen, Samuel
School Dist., Ditchell, Road Dist. No. 4. Beginning at Frac. quarter Sec. of Frac. NE¼ Sec. 19, T. 18, R. 17 W., M. D. M. 30 A. Taxes, penalties and costs, ... $9.97.
No. 3447, Larsen, Alfred
Schol Dist., Fort Bragg, Road Dist. No. 4. Lot 13 in Mathews Tract to Fort Bragg. Taxes, penalties and costs, ... $5.39.
No. 3450, Lank, Dave
School Dist., Fort Bragg, Road Dist. No. 4. Lots 14, 15, 16 and 17 Burbeck Tract Addn. to Fort Bragg. Taxes, penalties and costs, ... $19.20.
No. 3526, Pullen, J. W.
School Dist., Virgin Creek, Road Dist. No. 4. Frac. NW¼ of NW¼, Sec. 31, T. 19, R. 17 W., M. D. M. 15½ A. Taxes, penalties and costs, ... $28.55.
No. 3534, Perry, Antone
School Dist., Fort Bragg, Road Dist. No. 4. In Southern Subd. to Ft. Bragg. Lots 7, 8, 9 and 10 in Blk. 8. Taxes, penalties and costs, ... $8.37.
No. 3555, Ricardo, Joaquin
School Dist., Fort Bragg, Road Dist. No. 4. Lot Bd. N by Hoffman, W by Veator, E by Silver Addn. to Ft. Bragg. Taxes, penalties and costs, ... $8.37.
No. 3593, Trueworthy, Ed S.
School Dist., Ocean, Road Dist. No. 4. Frac. NW¼ Sec. 9, T. 19, R. 17 W., M. D. M. 100 A. Taxes, penalties and costs, ... $19.26.
No. 3620, Waara, Oscar
School Dist., Tunnel, Road Dist. No. 4. Frac. SE¼ of SE¼, Sec. 23, T. 18, R. 17 W., M. D. M. NE¼ of NE¼, Sec. 26, T. 18, R. 17 W., M. D. M. 76 A. Taxes, penalties and costs, ... $9.16.
No. 3623, Wakala, Matt
School Dist., Noyo, Road Dist. No. 4. South Noyo, Bd. N by Noyo River, S by Pyhaluate, and E by B. A. Lindrum. 4 A. Taxes, penalties and costs, .. $4.27.
No. 3639, Arens, August
School Dist., Jackson, Road Dist. No. 4. Lots 15 and 16, Sec. 7, T. 22, R. 16 W., M. D. M. 71 A. School Dist. Cottoneva, Road Dist. No. 4. Lots 2 and 3, Sec. 12, T. 22, R. 17 W., M. D. M. 77.76 A. Taxes, penalties and costs, .. $25.70.
No. 3642, Bailey, B. F.
School Dist., Westport, Road Dist. No. 4. Lot in Westport bd. N by land of Miller, E by Westport Mercantile Co., and S by lot of Mathews. Taxes, penalties and costs, ... $6.34.
No. 3648, Boder, Walter
School Dist., Piercy, Road Dist. No. 4. E½ of NW¼, W½ of NE¼, Sec. 31, T. 5, R. 3 H. M. 160 A. Taxes, penalties and costs, ... $23.22.
No. 3652, Brown, Ervin W.
School Dist., Leggett Valley, Road Dist. No. 4. SW¼ of NW¼, N½ of SW¼, SW¼ of SW¼, Sec. 33, T. 5, R. 4 H. M. 160 A. Taxes, penalties and costs, ... $7.43.
No. 3657, Brown W. W.
School Dist., Jackson, Road Dist. No. 4. Lots 1 and 2, SW¼ of NE¼, NW¼ of SE¼, Sec. 5, T. 22, R. 16 W., M. D. M. 161.41 A. Taxes, penalties and costs, ... $54.31.
No. 3658, Blomquist, A.
School Dist., Leggett Valley, Road Dist. No. 4. W½ of NE¼, NE¼ of NW¼, Sec. 26, T. 23, R. 17 W., M. D. M. 120 A. Taxes, penalties and costs, ... $40.61.
No. 3662, Colberg, Axel
School Dist., Ten Mile, Road Dist. No. 4. SE¼ of SE¼, Sec. 8, NW¼ of NW¼, S½ of NW¼, W½ of SW¼, SE¼ of SW¼, Sec. 9, NE¼ of NE¼, Sec. 17, T. 20, R. 17 W., M. D. M. 320 A. Taxes, penalties and costs, ... $115.84.
No. 3665, Campbell, Mrs. C. R.
School Dist., Piercy, Road Rist. No. 4. NW¼ Sec. 29, T. 5, R. 3 H. M. 160 A. Taxes, penalties and costs, ... $21.90.
..:tcuv,W Y....
No. 3667, Cook, Fred
School Dist., Piercy, Road Dist. No. 4. NW¼ of NW¼, Sec. 32, T. 5, R. 2, H. M. 40 A. Taxes, penalties and costs, ... $5.91.
No. 3679, Carey, R. R.
School Dist., Leggett Valley, Road Dist. No. 4. NE¼ Sec. 21, T. 24, R. 17 W., M. D. M. 160 A. Taxes, penalties and costs, ... $23.60.
No. 3682, Cook, Chas. W.
School Dist., Piercy, Road Dist. No. 4. N½ of NE¼, SE¼ of NE¼, Sec. 32, SE¼ of SE¼, Sec. 29, T. 5 S, T. 2 E., H. M. 160 A. Taxes, penalties and costs, ... $16.55.

WALL PAPER

We have just received our Spring Stock of new styles and colors of Wall Paper and can show all grades from 10 cents to 75 cents per bolt. Call and inspect the Stock. No trouble to show goods.

J. W. EVERSOLE "For Quality"

No. 3700, French, G. W.
School Dist., Leggett Valley, Road Dist. No. 4. W½ of SW¼, Sec. 11, Lots 1 and 2, Sec. 14, T. 24, R. 17 W., M. D. M. 169 A. Taxes, penalties and costs, ... $56.99.
No. 3704, French, E. P.
School Dist., Usal, Road Dist. No. 4. S½ of NE¼, E½ of SE¼, Sec. 17, T. 24, R. 17 W., M. D. M. 160 A. Taxes, penalties and costs, ... $54.00.
No. 3705, Gorden, C. E.
School Dist., Cottoneva, Road Dist. No. 4. NE¼ of NW¼, Sec. 24, T. 22, R. 17 W., M. D. M. 40 A. SE¼ of SW¼, NE¼ of SW¼, SE¼ of NW¼, Sec. 13, T. 22, R. 17 W., M. D. M. 120 A. Taxes, penalties and costs, ... $20.05.
No. 3710, Garrison, A. F.
School Dist., Piercy, Road Dist. No. 4. NE¼ Sec. 33, T. 5, R. 2, H. M. 160 A. Taxes, penalties and costs, ... $54.00.
No. 3727, Hamilton, Carrie O.
School Dist., Leggett Valley, Road Dist. No. 4. W½ of SE¼, Sec. 5, Lots 8, 9, 16, 17 and 22, Sec. 6, and lot 6, Sec. 7, T. 23, R. 17 W., M. D. M. 320 A. School Dist., Usal, Road Dist. No. 4. NE¼, N½ of NW¼, N½ of SE¼, Sec. 26, T. 24, R. 18 W., M. D. M. 320 A. Taxes, penalties and costs, ... $215.00.
No. 3736, Hilborn, H. B.
School Dist., Piercy, Road Dist. No. 4. SW¼ of NW¼, Sec. 34, T. 5, R. 2, H. M. 40 A. Taxes, penalties and costs, $4.50.
No. 3738, Hendrickson, H. Est.
School Dist., Piercy, Road Dist. No. 4. E½ of E½, Sec. 30, T. 5, R. 2, H. M. 160 A. Taxes, penalties and costs, ... $54.00.
No. 3742, Hirsch, Maurice
School Dist., Cottoneva, Road Dist. No. 4. SE¼ of SE¼, Sec. 25, SE¼ of NE¼, Sec. 35, T. 23, R. 17 W., M. D. M. 80 A. Taxes, penalties and costs, ... $27.25.
No. 3749, Helmund, H.
School Dist., Piercy, Road Dist. No. 4. Frac. SW¼ of SE¼, Sec. 19, W½ of NE¼, NW¼ of SE¼, Sec. 30, T. 5, S. R. 2 E., H. M. 130 A. Taxes, penalties and costs, ... $13.51.
No. 3763, Kent, Wm. Est.
School Dist., Westport, Road Dist. No. 4. Lot in Westport bd. N by ld. of Mathews & Gordon, S and W by ld. of Pollard Lumber Co., E by a street. Taxes, penalties and costs, ... $10.51.
No. 3766, Kennedy, Thos.
School Dist., Piercy, Road Dist. No. 4. Frac. N½ of SW¼, Sec. 21, T. 5, R. 3 H. M. 30 A. Taxes, penalties and costs, ... $4.50.
No. 3771, Kenny, Elizabeth
School Dist., Piercy, Road Dist. No. 4. Frac. SE¼, Sec 19, T. 24, R. 18 W., M. D. M. 14 A. Taxes, penalties and costs, ... $17.54.
No. 3774, Krefer, F. J.
School Dist., Jackson, Road Dist. No. 4. SW¼ of NW¼, NW¼ of SW¼, S½ of NE¼, Sec. 28, T. 22, R. 16 W., M. D. M. 160 A. Taxes, penalties and costs, ... $54.00.
No. 3777, Lindberg, Gabriel
School Dist., Usal, Road Dist. No. 4. N½ of SE¼, S½ of NE¼, Sec. 19, T. 24, R. 17 W., M. D. M. 160 A. Taxes, penalties and costs, ... $23.60.
No. 3784, Lappinen, A.
School Dist., Ten Mile, Road Dist. No. 4. NE¼ of NW¼, Sec. 9, T. 20, R. 17 W., M. D. M. 40 A. Taxes, penalties and costs, ... $4.50.
No. 3789, Lewis, E. G.
School Dist., Piercy, Road Dist. No. 4. W½ of NW¼, SE¼ of NW¼, SW¼, Sec. 29, T. 5, R. 2, H. M. NE¼ of NW¼, Sec. 32, T. 5, R. 2, H. M. 320 A. W½ of SE¼, SE½ of SE¼, Sec. 10, Lot 4, NW¼ of SE¼, W½ of NE¼, Sec. 15, SE¼ of SW¼, Sec. 14, S½ of NW¼, NE¼ of NW¼, Sec. 23, T. 24, R. 19 W., M. D. M. 437 A. Taxes, penalties and costs, ... $83.27.
No. 3791, Lynch, H. J.
School Dist., Usal, Road Dist. No. 4. S½ of SE¼, Sec. 29, N½ of NE¼, Sec. 32, T. 24, R. 17 W., M. D. M. 160 A. Taxes, penalties and costs, ... $23.60.
No. 3793, Lewis, Geo. G.
School Dist., Ten Mile, Road Dist. No. 4. Lot 2, SW¼ of SE¼, Sec. 5, T. 20, R. 17 W., M.D. M. 54 A. School Dist., Wages Creek, Road Dist. No. 4. SW¼ Sec. 28, E½ of SE¼, 3 A. of SE¼ of NE¼, Sec. 29, T. 21, R. 17 W., M. D. M. 243 A. School Dist., Westport, Road Dist. No. 4. S½ of SE¼, NE¼ of SE¼, E½ of NE¼, Sec. 32, T. 21, R. 17 W., M. D. M. 200 A. S½, S½ of N½, N½ of NW¼, NW¼ of NE¼, Sec. 33, T. 21, R. 17 W., M. D. M. 600 A. SW¼ of SW¼, Sec. 34, T. 21, R. 17 W., M. D. M. 40 A. Taxes, penalties and costs, ... $62.65.
No. 3798, Mattson, Mary
School Dist., Piercy, Road Dist. No. 4. Lot 2, SE¼ of NW¼, NE¼ of SW¼, Sec. 30, T. 5, R. 3, H. M. 120 A. Taxes, penalties and costs, ... $13.05.
The property first hereinabove described was sold to the State for taxes of 1909, and unless redeemed prior to June 29, 1915, will on that date be sold at public auction. See addenda to this list.
No. 3804, Moody, L. A. Est.
School Dist., Piercy, Road Dist. No. 4. ½ int. in NW¼ of NW¼, Sec. 11, NE¼, E½ of NW¼, SW¼ of NW¼, Sec. 10, T. 24, R. 18 W., M. D. M. 160 A. Taxes, penalties and costs, ... $54.00.
No. 3806, Moody, Mrs. L.
School Dist., Piercy, Road Dist. No. 4. SW¼ of SW¼, Sec. 21, T. 5, R. 3, H. M. 40 A. Frac. SW¼, Sec. 32, T. 5, R. 3, H. M. 11 A. Frac. SE¼ Sec. 31, T. 5, R. 3, H. M. 3 A. Frac. NE¼ Sec. 4, T. 24, R. 18 W., M. D. M. 3 A. NE¼ of SE¼, Sec. 31, T. 5, R. 3, H. M. 40 A. Taxes, penalties and costs, ... $28.43.
No. 3807, Moody, L. A.
School Dist., Piercy, Road Dist. No. 4. SE¼ of SE¼, Sec. 20, T. 5, R. 3, H. M. 40 A. Taxes, penalties and costs, ... $4.50.
No. 3813, Meyer, A. C.
School Dist., Leggett Valley, Road Dist. No. 4. Lots 3 and 5, NE¼ of SW¼, SW¼ of NW¼, Sec. 14, T. 24 R. 17 W., M. D. M. 174 A. Taxes, penalties and costs, ... $58.66.
No. 3815, Moody, L. A. Est.
School Dist., Leggett Valley, Road Dist. No. 4. ½ interest in following lands: Lots 4, 5, 6 and 7, Sec. 6, T. 23, R. 17 W., M. D. M. 45 A. Lots 1, 2, 3, 4, 5, 6, 7 and 8, Sec. 31, T. 24, R. 17 W., M. D. M. 110½ A. Taxes, penalties and costs, ... $52.92.
No. 3826, McCush, Est. of Jno.
School Dist., Piercy, Road Dist. No. 4. N½ of SE¼, Frac. NE¼ of SW¼, SE¼ of NE¼, Sec. 35, S½ of NW¼, N½ of S½, SW¼ of SW¼, S½ of SE¼, Sec. 36, T. 5 S, R. E., H. M. 480 A. Taxes, penalties and costs, ... $51.97.
No. 3833, McCoomb, Wm.
School Dist., Glen Blair, Road Dist. No. 4. Ld. bd. E by Hayerdahl, N by ld. of Howson, W by ld. of Hardell, S by ld. of Caspar Lumber Co., Sec. 2, T. 18, R. 17 W., M. D. M. 20 A. Taxes, penalties and costs, ... $7.17.
No. 3835, O'Connor, E. J.
School Dist., Leggett Valley, Road Dist. No. 4. W½ of SW¼, W½ of NW¼, Sec. 22, T. 24, R. 17 W., M. D. M. 160 A. Taxes, penalties and costs, ... $23.60.
No. 3836, Orrick, O. S.
School Dist., Leggett Valley, Road Dist. No. 4. SE¼ of NW¼, SW¼ of NE¼, NE¼ of SW¼, NW¼ of SE¼, Sec. 11, T. 24, R. 17 W., M. D. M. 160 A. Taxes, penalties and costs, ... $27.25.
No. 3840, Powers, Sarah
School Dist., Usal, Road Dist. No. 4. NW¼ of NE¼, Sec. 25, S½ of SW¼ and SW¼ of SE¼, Sec. 24, T. 24, R. 18 W., M. D. M. 160 A. School Dist., Piercy, Road Dist. No. 4. Lots 2 and 3, Sec. 5, Lots 2 and 3, Sec. 25, T. 24, R. 19 W., M. D. M. 65 A. Taxes, penalties and costs, ... $76.21.
No. 3841, Perry, P. L.
School Dist., Cottoneva, Road Dist. No. 4. NW¼ of SW¼, Sec. 14, T. 23, R. 17 W., M. D. M. 40 A. Taxes, penalties and costs, ... $7.17.
No. 3843, Parker, Est. of Frank
School Dist., Piercy, Road Dist. No. 4. Frac. W½ of SE¼, Sec. 20, T. 5 S, R. 3 E., H. M. 53 A. Taxes, penalties and costs, ... $9.34.
No. 3853, Reilly, L.
School Dist., Piercy, Road Dist. No. 4. SE¼ of SE¼, Sec. 4, T. 24, R. 18 W., M. D. M. 40 A. NE¼ of SE¼, Sec. 25, T. 24, R. 19 W., M. D. M. 40 A. Taxes, penalties and costs, ... $27.72.
No. 3855, Rice, Galena
School Dist., Piercy, Road Dist. No. 4. Lots 2 and 3, E½ of Lot 4, Sec. 5, T. 24, R. 17 W., M. D. M. 155 A. Taxes, penalties and costs, ... $17.21.
No. 3858, Rice, Galena
School Dist., Leggett Valley, Road Dist. No. 4. N½ of N½ of NE¼ of NE¼, Sec. 9, N½ of N½ of NW¼ of NW¼, Sec. 10, T. 23, R. 17 W., M. D. M. 20 A. Taxes, penalties and costs, ... $3.82.
No. 3859, Reilly, Leslie
School Dist., Piercy, Road Dist. No. 4. NW¼ of SW¼, Sec. 20, T. 24, R. 18 W., M. D. M. 40 A. aaxes, penalties and costs, ... $13.86.
No. 3867, Stewart, Calvin C.
School Dist., Piercy, Road Dist. No. 4. SW¼ of SW¼, Sec. 11, T. 24, R. 19 W., M. D. M. 40 A. Taxes, penalties and costs, ... $7.17.
No. 3870, Smith, Chas. H.
School Dist., Ten Mile, Road Dist. No. 4. NE¼ of SW¼, NW¼ of SE¼, Sec. 9, T. 20, R. 17 W., M.D. M. 80 A. Taxes, penalties and costs, ... $9.51.
No. 3873, Scheunacher, Mrs. A.
School Dist., Piercy, Road Dist. No. 4. Lots 3 and 4, W½ of SE¼, Sec. 31, T. 5 S, R. 4 E., H. M. 160 A. Taxes, penalties and costs, ... $27.25.
No. 3879, Stone, Mark W.
School Dist., Piercy, Road Dist. No. 4. SE¼ of SW¼, Sec. 36, T. 5 S, R. 3 E., H. M. 40 A. Taxes, penalties and costs, ... $7.17.
No. 3883, Stewart & McKee
School Dist., Piercy, Road Dist. No. 4, E½ of SE¼, Sec. 15, Lots 1, 2, 3 and 4, NE¼ of NE¼, Sec. 22, T. 24, R. 19 W., M. D. M. 200 A. SW¼ of SW¼, Sec. 14, NW¼ of NW¼, Lots 1, 2 and 3, NE¼ of SW¼, W½ of SE¼, SE¼ of SE¼, Sec. 23, T. 24, R. 19 W., M. D. M. 300 A. Lots 1, 2 and 3, NE¼ of NE¼, Sec. 26, T. 24, R. 19 W., M. D. M. 88 A. S½ of SW¼ of Sec. 24, NW¼, E½ of SW¼, W½ of SE¼, Sec. 25, T. 24, R. 19 W., M. D. M. 400 A. Taxes, penalties and costs, ... $44.77.
No. 3894¼, Sage Land & Improvement Co.
School Dist., Usal, Road Dist. No. 4. SE¼ of SE¼, Sec. 25, T. 24, R. 18 W., M. D. M. 40 A. Taxes, penalties and costs, ... $13.86.
No. 3899, Stoddard, E. T.
School Dist., Leggett Valley, Road Dist. No. 4. Lots 1, 2 and 3, SW¼ of NE¼, Sec. 15, T. 24, R. 17 W., M. D. M. 139 A. Taxes, penalties and costs, ... $10.52.
No. 3902, Sumner, F. G.
School Dist., Leggett Valley Road Dist. No. 4. SE¼ of SE¼ of Sec. 11, NE¼ of NE¼, Sec. 14, T. 23, R. 17 W., M. D. M. 80 A. Taxes, penalties and costs, ... $27.25.
No. 3905, Tervo, Olie
School Dist., Ten Mile, Road Dist. No. 4. S½ of SE¼, Sec. 9, T. 20, R. 17 W., M. D. M. 80 A. Taxes, penalties and costs, ... $17.87.
No. 3931, Withers, W. S.
School Dist., Piercy, Road Dist. No. 4. NW¼ of SW¼, Sec. 2, T. 24, R. 19 W., M. D. M. 40 A. S½ of SE¼, Sec. 33, T. 5 S, R. 2 E., H. M. W½ of SW¼, Sec. 34, T. 5 S, R. 2 E., H. M. 160 A. Taxes, penalties and costs, ... $21.05.
No. 3932, Williams, J. G.
School Dist., Cottoneva, Road Dist. No. 4. SE¼ of SW¼, W½ of SW¼, Sec. 11, T. 23, R. 17 W., M. D. M. 120 A. Taxes, penalties and costs, ... $16.55.
No. 3934, Wright, E. R.
School Dist., Cottoneva, Road Dist. No. 4. N½ of N½, SW¼ of NW¼, W½ of SW¼, Sec. 24, W½ of SE¼, Sec. 23, SW¼ of SE¼, Sec. 25, T. 23, R. 17 W., M. D. M. 400 A. Taxes, penalties and costs, ... $134.25.
No. 3935, Watson, E. A.
School Dist., Jackson, Road Dist. No. 4. S½ of SE¼, NE¼ of SE¼, SE¼ of NE¼, Sec. 5, T. 22, R. 16 W., M. D. M. 160 A. Taxes, penalties and costs, ... $27.25.
No. 3936, Zeek, H. L.
School Dist., Cottoneva, Road Dist. No. 4. Lots 2 and 7, Sec. 7, T. 22, R. 17 W., M. D. M. 70 A. Taxes, penalties and costs, ... $23.90.

FIFTH SUPERVISORIAL DIST.

No. 3946, Antrim, Joe
School Dist., Manchester, Road Dist. No. 5. SE¼ of SE¼, Sec. 8, T. 13, R. 16 W., M. D. M. 40 A. Taxes, penalties and costs, ... $6.57.
No. 3949, Argeres, Stella
School Dist., Galloway, Rond Dist. No. 5. N½ of NE¼, E½ of NW¼, Sec. 22, T. 12, R. 16 W., M. D. M. 160 A. Taxes, penalties and costs, ... $19.58.
No. 3973, Bregg, Walter
School Dist., Mt. View, Road Dist. No. 5. SE¼ of SW¼, Sec. 24, T. 13, R. 15 W., M. D. M. 40 A. Taxes, penalties and costs, ... $5.09.
No. 3975, Brown, F. H.
School Dist., Garcia, Road Dist. No. 5. SW¼ of NE¼, NW¼ of SE¼, S½ of SE¼, Sec. 9, T. 12, R. 13 W., M. D. M. 160 A. Taxes, penalties and costs, ... $7.71.
No. 3986, Campbell, N. R.
School Dist., Garcia, Road Dist. No. 5. Lots 1, 2, 3, 5, 6, 7 & 8, Sec. 4, Lots 1, 8 and 9, Sec. 5, T. 12, R. 14 W., M. D. M. 342 A. School Dist., Mt. View, Road Dist. No. 5. NE¼ of NW¼, Sec. 31, T. 13, R. 14 W., M. D. M. 40 A. Taxes, penalties and costs, ... $35.20.
No. 3990, Clancy, M. E. & Crangle, E. G.
School Dist., Sail Rock, Road Dist. No. 5. N½ of SE¼, SW¼ of SE¼, Sec. 7, NW¼ of NE¼, Sec. 18, T. 11, R. 15 W., M. D. M. 160 A. Taxes, penalties and costs, ... $31.77.
No. 3993, Clemente, Geo.
School Dist., Point Arena, Road Dist. No. 5. Land beginning at the NE cor. of SE¼ of SW¼, Sec. 9, th. N 210 ft. th. W 210 ft., th. S 210 ft., th. E 210 ft. to place of beg. 1 A. Sec. 9, Twp. 12 R. 16 W., M. D. M. Taxes, penalties and costs, ... $1.15.
No. 4002, Conway, John
School Dist., Bridgeport, Road Dist. No. 5. S½ of SW¼, NW¼ of SW¼, Sec. 34, T. 14, R. 16 W., M. D. M. 120 A. School Dist., Manchester, Road Dist. No. 5. Lot 1, Sec. 6, Lots 1, 2, 3 and 4, Sec. 5, T. 13, R. 16 W., M. D. M. 197 A. Taxes, penalties and costs, ... $12.10.
No. 4003, Crane, C. S.
School Dist., Garcia, Road Dist. No. 5. SE¼ of SE¼, Sec. 11, T. 12, R. 15 W., M. D. M. 40 A. Taxes, penalties and costs, ... $3.77.
No. 4038, Gillmore, E. J. D.
School Dist., Brush Creek, Road Dist. No. 5. NE¼ of SW¼, Sec. 32, T. 13, R. 16 W., M. D. M. 40 A. Taxes, penalties and costs, ... $7.89.
No. 4041, Grimes, Ida M.
School Dist., Sail Rock, Road Dist. No. 5. E½ of W½ of Lots 6 and 7, Sec. 6, T. 11, R. 15 W., M. D. M. 40 A. Taxes, penalties and costs, ... $8.39.
No. 4062½, Hoxie, Mary E.
School Dist., Brush Creek, Road Dist. No. 5. NE¼ of NW¼, Sec. 33, T. 13 N., 16 W., M. D. M. 40 A. Taxes, penalties and costs, ... $7.07.
No. 4063, Hunter, C. A.
School Dist., Brush Creek, Road Dist. No. 5. SE¼ of NW¼, SW¼ of NE¼, Sec. 23, T. 13, R. 16 W., M. D. M. 80 A. Taxes, penalties and costs, ... $13.66.
No. 4095, Marshall, C. W.
School Dist., Bridgeport, Road Dist. No. 5. Lots 3 and 4, S

A Wash Fabric That Washing Can't Hurt

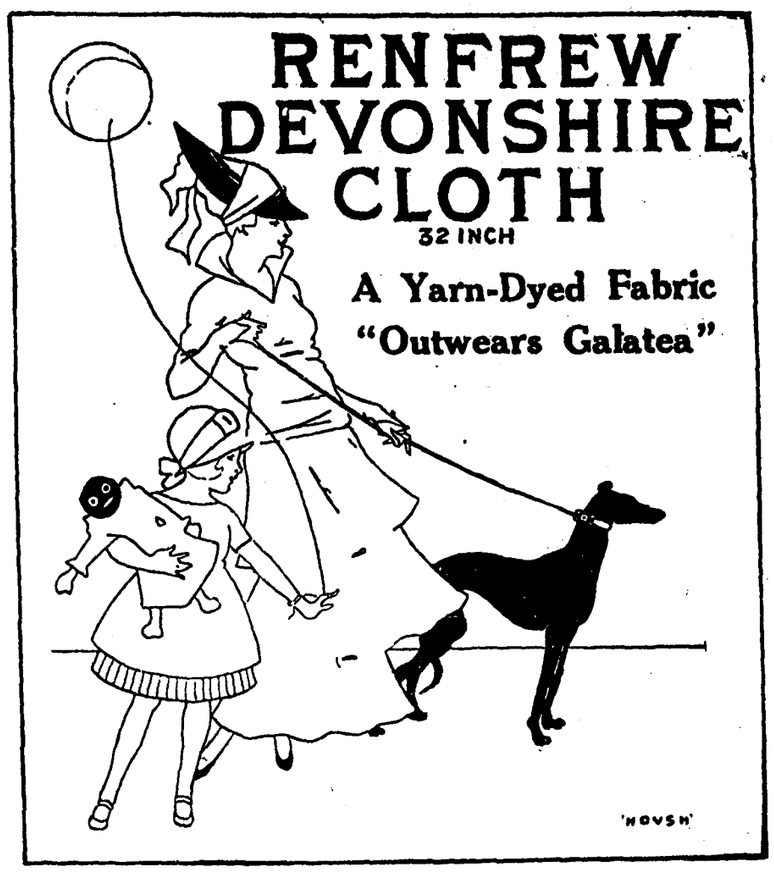

You hear a lot about dyes these days and the scarcity of certain colors.

All the more reason why you should buy RENFREW DEVONSHIRE CLOTH for wash dresses and play suits because the colors are guaranteed Tub-proof and sun-proof and we'll give you

New Goods Free If Colors Run or Fade

We are showing this cloth in some of the season's newest shades, as well as black, white, stripes, checks and plaids.

Because of its extreme durability you will find this cloth to be the most economical in the end for making up any wash garment.

The width is 32 inches.

See Our Display Windows

Sole Agents

JAMISON BROS. CO.

(Continued from page 6)

No. 5593, Brewer, W. E.
School Dist., Willits. Lots 9 and 10, Blk. 13, Partouts Addn. Taxes, penalties and costs..... $12.67.
No. 5601, California Western R. R. & Navigation Co.
School Dist., Willits. S part Lot 31, Blk. 13, Dau. Addn. Taxes, penalties and costs..... $37.02.
No. 5610, Chadd, W. F.
School Dist., Willits. Lot 8, Blk. 9, Dau. Addn. Taxes, penalties and costs, ... $14.68.
No. 5611, Chappell, I. D.
School Dist., Willits. Lot 10, Blk. 10, Dau. Adn. Taxes, penalties and costs, ... $30.92.
No. 5213, Clay, A. H.
School Dist., Willits, Lot 2. Blk. 8, N. W. Addn. Taxes, penalties and costs, ... $10.65.
No. 5627, Daniels, J. E.
School Dist., Willits. Frac. Lots 1 & 2, Blk. 11, Orch. Addn. Taxes, penalties and costs..... $3.31.
No. 5633, Disher, G. W.
School Dist., Willits. Lot 6, Blk. 7, Dau. Addn. Taxes, penalties and costs, ... $14.68.
No. 5637½, Dryden, R. J.
School Dist., Willits. Lot 12, Blk. 3, Dau. Addn. Taxes, penalties and costs..... $7.82.
No. 5648½, Elliott, Z. J.
School Dist., Willits. Lot 11, Blk. 10, N. W. Addn. Taxes, penalties and costs..... $8.59.
No. 5654, Foster, Mrs. F. D.
School Dist., Willits. Lot 2, Blk. 22, N. W. Addn. Taxes, penalties and costs..... $16.71.
No. 5659, Frost, Ashbury
School Dist., Willits. Lots 1 and 4, Blk. 1, Capell Addn. Taxes, penalties and costs..... $10.65.
No. 5675, Hale, J. M.
School Dist., Willits. Lots 3 and 4, Blk. 9, N. W. Addn. Taxes, penalties and costs..... $37.02.
No. 5676, Hall, Thomas
School Dist., Willits. Frac. Lot 2, Blk. 9, Old Addn. Taxes, penalties and costs..... $14.68.
No. 5722, Koliatis, John
School Dist., Willits. Lot 12, Blk. 13, Partout Addn. Taxes, penalties and costs..... $3.53.
No. 5764, McAnnich, M. V.
School Dist., Willits. Lots 20, 21 and 22, Blk. 10, Orch. Addn. Taxes, penalties and costs..... $8.39.
No. 5767, McDonald, Mrs. Etta
School Dist., Willits. Lots 2, 4, 5 and 6, B. G. Addn. Taxes, penalties and costs..... $24.84.
No. 5783, Page, F. Clifton
School Dist., Willits. E side Main St., Lots 5, 6 and 7, B. G. Addn. Part of Lot 27, Blk. 11, Dau. Addn. Fture $50, piano $150, wag. $20, 2 horses $100. Taxes, penalties and costs, ... $55.37.
No. 5788, Paterson, David
School Dist., Willits. Lot 3, Blk. 3, Dau. Addn. Taxes, penalties and costs, ... $6.58.
No. 5820, Schmidt, Mrs. R.
School Dist., Willits. Lot 4, Blk. 8, N. W. Addn. Taxes, penalties and costs, ... $8.96.
No. 5821, Schmidt, P. J.
School Dist., Willits. Lot 5, Blk. 3, Old. Addn. Taxes, penalties and costs, ... $24.84.
No. 5838, Sofios, John
School Dist., Willits. Lot 16, Blk. 13, Partout Addn. Taxes, penalties and costs..... $4.54.
No. 5839, Southerland, A.
School Dist., Willits. Lot 14, Blk. 9, Dau. Addn. Taxes, penalties and costs..... $6.58.
No. 5842, Springer, H. N.
School Dist., Willits. Lot 7, Blk. 7, Dau. Addn. Fture $50, sm. $5, autos $400, fix. $25. Taxes, penalties and costs..... $31.16.
No. 5843, Stamos, Pete
School Dist., Willits. Lot 11, Blk. 13, Partout Addn. Taxes, penalties and costs..... $6.58.
No. 5850, Taylor, Mrs. P. H.
School Dist., Willits. S½ of W2-3 of Lots 9 and 10, Blk. 10, Dau. Addn. Taxes, penalties and costs..... $9.61.
No. 5862, Vincent, D. F. Est.
School Dist., Willits. Frac. Lot 3, Blk. 3, Old Addn. Frac. Lot 5, Blk. 6, Old Addn. Lots 2 and 3, Blk. 7, Dau. Addn. Taxes, penalties and costs, $30.27.
No. 5868, Washburn, S. M.
School Dist., Willits. Lot 15, Blk. 1, O. P. Addn. Taxes, penalties and costs, ... $3.88.
No. 5885, Wilson, J. F.
School Dist., Willits, Lot 3, Blk. 1, B. G. Addn. Taxes, penalties and costs, ... $4.54.
No. 5890½, Williams, Wm.
School Dist., Willits. Lot 6, Blk. 10, Orch Addn. Taxes, penalties and costs..... $31.42.
No. 5900, Wonncott, E. E.
School Dist., Willits. Lot 5, Blk. 13, Partout Addn. Taxes, penalties and costs..... $7.57.
No. 5902, Woelfel, Dr. G. A.
School Dist., Willits. Lot 16, Blk. 1, Dau. Addn. Taxes, penalties and costs, ... $20.77.
No. 5908, Young, E. M.
School Dist., Willits. Lots 15, 16, 17 and 18, Blk. 3, O. P. Addn. Taxes, penalties and costs..... $8.39.

POINT ARENA CITY

No. 5923, Brunges, Jno.
School Dist., Point Arena. N½ of SW¼, S½ of NW¼, Sec. 17, T. 12, R. 16 W., M. D. M. 160 A. Taxes, penalties and costs..... $24.06.
No. 5929, Cureton, Mrs. Sarah
School Dist., Point Arena. Lot 6, Blk. 4. Taxes, penalties and costs,... $4.44.
No. 59990, Pellascio, M. J.
School Dist., Point Arena. Lot bd. N by Mill St., S and E by ld. of Mazzetti, W by ld. of McCallum. Taxes, penalties and costs..... $3.03.

ADDENDA NOTICE

PROPERTY TO BE SOLD AT PUBLIC AUCTION

In pursuance of law public notice is hereby given that on the 29th day of June, 1915 at the hour of 10 o'clock A. M., of that day, and continuing each day thereafter, if additional time is required to complete the sale, at the main entrance to the court house in the Town of Ukiah City, County of Mendocino, State of California, the undersigned Tax Collector will sell at public auction to the highest bidder for cash in lawful money of the United States, the several parcels and lots of property hereinafter described. That no bid for said property will be accepted for less than the amount of all taxes, penalties and costs due on said property for the year the same was originally struck off and sold to the State in 1910, which minimum amount is set forth opposite the description of said property. In addition to the purchaser's bid or purchase price aforesaid, the purchaser will be required within thirty days to pay by redemption any and all taxes, penalties, costs, interest and charges which may have accrued against said property by reason of any tax-sale or delinquency. After acceptance of bid for such property, right of redemption (except by the purchaser) shall cease.

LEE CUNNINGHAM,
Tax Collector of Mendocino County, California.

The property to be sold and the subject of this notice is situated in the County of Mendocino, State of California, particularly described as follows, to-wit:

No. 1, Cox, R. T.
Cedar School Dist., Road Dist. No. 1. Lots 3 & 4, Sec. 4, Lots 1, 2 & 3, Sec. 5, Twp. 12 N, R. 12 W., M. D. M. SE¼ of SE¼, Sec. 31, Twp. 13 N., R. 12 W., M. D. M. W½ of SW¼, SE¼ of SW¼, Sec. 32, Twp. 13, R. 12 W., M. D. M. 281 acres. Real estate $700.00. Improvements $100.00. Personal property $40. Least amount that may be bid.. $19.47.
No. 2, Rushing, Joseph
Laurel School Dist., Road Dist. No. 1. Mortgage dated July 19th, 1907. (S. S. Eades, Mgor.) Original value $200.00. Interest in Lot 7, Block 2, Town of Wendling. Real estate $200.00. Least amount that may be bid..... $5.82.
No. 3, Dewing, A. H.
Low Gap School Dist., Road Dist. No. 2. SE¼ of NE¼, Sec. 3, Twp. 15 N., R. 14 W., M. D. M. 40 acres. Real estate $120.00. Least amount that may be bid..... $3.32.
No. 4, Carpenter, H. P.
Twin Rock School Dist., Road Dist. No. 3. Frac. NE¼, Sec. 27, Twp. 23 N., R. 15 W., M. D. M. 10 acres. Real estate $50.00. Least amount that may be bid ..... $1.56.
No. 5, Crowley Est., T. J.
Long Valley School Dist., Road Dist. No. 3. S½ of NW¼, NE¼ of SW¼, NW¼ of SE¼, Sec. 23, Twp. 22 N., R. 14 W., M. D. M. 160 acres. Real estate $400.00. Least amount that may be bid ..... $9.05.
No. 6, Ward, W. C.
Tomki School Dist., Road Dist. No. 3. NE¼ of NE¼, Sec. 20, Twp. 18 N., R. 11 W., M. D. M. 40 acres. Real estate $160.00. Least amount that may be bid..... $4.63.
No. 7, Pinches, W. S.
Blue Rock School Dist., Road Dist. No. 3. Lot 4, Sec. 10, Lots 1, 2, 3 and 4, Sec. 15, Twp. 23 N., R. 16 W., M. D. M. 133 acres. Real estate $322.00. Improvements $50.00. Least amount that may be bid..... $8.42.
No. 8, Unknown Owner
Jackson School Dist., Road Dist. No. 4. SW¼ of NE¼, SW¼ of NW¼, Sec. 13. S½ of NE¼, NW¼ of NE¼, Sec. 14, Twp. 21 N., R. 16 W., M. D. M. 200 acres. Real estate $600.00. Least amount that may be bid..... $13.31.
No. 9, Mattson, Mrs. Mary
Moody School Dist., Road Dist. No. 4. Lot 2, SE¼ of NW¼, NE¼ of SW¼, Sec. 30, Twp. 5 S., R. 3 E., H. M. 120 acres. Real estate $360.00. Improvements $50.00. Least amount that may be bid..... $9.25.
No. 10, McKee, F. H.
Moody School Dist., Road Dist. No. 4. SW¼, S½ of NW¼, Sec. 32, E½ of E½, Sec. 31, Frac. S½ of SE¼, Frac. SE¼ of SW¼, Sec. 20, NE¼ of NE¼, W½ of NE¼, Sec. 29, Twp. 5 S., R. 2 E., H. M. 550 acres. Real estate $3300.-00. Least amount that may be bid ..... $71.51.
No. 11, Devereaux, John
Cuffey's Cove School Dist., Road Dist. No. 5. Lot in Cuffey's Cove. Real estate $50.00. Least amount that may be bid..... $1.56.
No. 12, Trower, F. W.
Gualala School Dist., Road Dist. No. 5. NE¼ of NE¼, S½ of NE¼, SW¼ of SE¼, Sec. 17, Twp. 11 N., R. 14 W., M. D. M. 160 acres. Real estate $1280.00. Least amount that may be bid.. $28.86.
No. 13, White Lumber Co., L. E.
Cuffey's Cove School Dist., Road Dist. No. 5. Lot 15, Sec. 28, Twp. 15 N., R. 16 W., M. D. M. NE¼ of NE¼, Sec. 11, Twp. 14 N., R. 16 W., M. D. M. Bridgeport School Dist. NW¼ of SW¼, Sec. 28, Twp. 14 N., R. 16 W., M. D. M. Point Arena School Dist. Lot 1, Frac. Lot 2, Sec. 4, Twp. 12 N., R. 16 W., M. D. M. 195 acres. Real estate $1050.00. Least amount that may be bid.. $25.02.
No. 14, Merry, Antone
Fort Bragg School Dist., Road Dist. No. 4. Lot bound N. by land of Azevedo, E. by Herald St., W. by land of Foye. (H. M. Foye, Mgee.) Real estate $50.00. Improvements $100.00. Least amount that may be bid..... $2.64.
No. 15, Tong Chee Khong
Fort Bragg School Dist., Road Dist. No. 4. NE cor. Lot 7, Block 17, Fort Bragg. (20x36 ft.) Real estate $50.00. Improvements $150.00. Least amount that may be bid..... $4.80.
No. 16, Peterson, Chris.
Willits School Dist., Road Dist. No. 3. Lot in Willits bound S. by land of Ellis, W. and N. by Fort Bragg road, E. by Daugherty Addn. (J. H. Flaherty, Mgee). Real estate $50.00. Improvements $50.00. Least amount that may be bid..... $2.13.
No. 17, Bishop, John
Point Arena School Dist., Road Dist. No. 5. Lot in Point Arena bound N. by land of Meyers, E. by land of Ainslee, S. by Mill St., W. by land of Newfield. (Bank of Point Arena, Mgee.) Real estate $200.00. Improvements $410.00. Personal property $350.00. Least amount that may be bid..... $7.46.

Bishop, John, ...	No. 17.
Carpenter, H. P.	No. 4.
Cox, R. T.	No. 1.
Crowley Est. T. J.	No. 5.
Devereaux, John, ...	No. 11.
Dewing, A. H.	No. 3.
Mattson, Mrs. Mary	No. 9.
McKee, F. H.	No. 10.
Merry, Antone	No. 14.
Peterson, Chas.	No. 16.
Pinches, W. S.	No. 7.
Rushing, Joseph	No. 2.
Tong Chee Khong	No. 15.
Trower, F. W.	No. 12.
Unknown Owner	No. 8.
Ward, W. C.	No. 6.
White Lumber Co., L. E.	No. 13.

R. J. Dryden, a prominent citizen of Willits, was here last Tuesday.

BOONVILLE BUDGET

Boonville, June 8—The summer has come upon us all of a sudden and we sure feel it. One thing that helps to make it warmer is the forest fires on the coast.

Mrs. Porterfield visited the schools through the valley last week and had business with the high school. Wm. Clay was appointed high school trustee in Mr. Gowan's place, and J. E. Wallach was elected president of the board.

Jno. Ornbaun, of Ornbaun valley, an old pioneer of Mendocino county, had business in town one day last week.

The baseball boys are making quite a record for themselves, having won three games in succession. Last Sunday they crossed bats with the Albion team and after a very cclose and exciting game, came out victors. The score stood 8 to 7.

Reg Melville and wife, of Yorkville, made a business visit in town one day last week.

Mrs. L. L. Witherell, of Con creek, is seriously ill at that place. Dr. Sawyers, of Navarro, is the attending physician.

The ladies' aid of the Christian church had a very successful meeting at Mrs. Cass Ingram's on Thursday of last week. The fair that they usually hold in June, will be held in November this year.

Robert Windom left last week for Yreka, going by way of San Francisco, to take in the fair for a few days.

Joe Twichler moved his family down to the bark camps at Christine last week.

Jack McGimsey, who has been busy shearing in the northern counties, returned last week.

The Edwards girls, of Ukiah, were over last Saturday.

Children's day was observed last Sunday evening at the Christian church. A large crowd gathered to hear the program, which was excellent and well rendered. The children were trained by Mrs. Burke.

J. E. Wallach, who has been very much indisposed for the last week, went to Ukiah last Monday to consult a physician.

Chester Estill, who has been visiting his parents of this place, left last Monday for Kennett.

Dave Babcock and his father, Price Babcock, had business in Ukiah last Monday. They went over in their auto truck.

UNCLAIMED LETTERS

List of unclaimed mail matter advertised by W. B. Hagans, postmaster at Ukiah, Cal., for the week ending June 21st, and sent to the division of dead letters, Washington, D. C.:

Curehen, Wullm; Cannon, Miss Myrtle; Fields, Cleve; Howard, Mrs. Dora; Hazen, Mrs.; Ordway, Ira; Parly, C. R. E.; Rose, A.; Short, Katie E.; Taylor, G. W.; Wilson, H. A.; Watt, Miss Jane.

Notice for Publication of Time Appointed for Probate of Will.

In the Superior Court, County of Mendocino, State of California.

PROBATE

In the matter of the Estate of James A. French, Deceased.

Notice is hereby given, that Monday, the 14th day of June, A. D. 1915, at 10 o'clock A. M. of that day, and the Courtroom of said Court, at the Court House, in the County of Mendocino, State of California, have been appointed as the time and place for proving the will of said James A. French, deceased, and for hearing the application of Elizabeth Rosilla Binder for the issuance to her of Letters of administration with the will annexed thereon. And all persons interested in said Estate are notified to then and there appear and show cause, if any they have, why said will should not be admitted to probate, and Letters of administration with the will annexed thereon issued to said petitioner.

Hale Prather, County Clerk.
By C. T. Thomas, Deputy Clerk.
Thomas & Thomas, Attorneys for Petitioner.

Dated May 24th, 1915. 33-3t.

IN SAN FRANCISCO STOP AT

Winchester Hotel

Third and Market Streets
Most Centrally Located Close to Theatre and Shopping District.
600 single and family rooms
200 baths FREE for guests
Rooms $1 per day and up
FREE BUS to and from all depots and ferries
Rolkins & Sharp - Proprietors
Chas. Busby - - - Manager

J. W. Eversole

EMBALMER and FUNERAL DIRECTOR

New Building North of Palace Hotel

Phone 541 Residence 543

C. L. Merryfield, a Hopland rancher, was in town last Tuesday.

TIME TABLE

Northwestern Pacific R.R.

Effective May 11, 1914

UKIAH

Trains depart—toward San Francisco at 7:00 a. m. and 3:30 p. m.; toward Willits rt 11:40 a. m. and 7:48 p. m.

Trains arrive—from San Francisco at 11:40 a. m. and 7:48 p. m.; from Willits at 7:00 a. m. and 3:30 p. m.

WILLITS

Trains depart—toward San Francisco at 5:50 a. m. and 2:15 p. m.; toward Sherwood at 10:30 a. m. Tues. Thurs., and Sat. only.

Trains arrive—from San Francisco 12:50 and 9 p. m.; from Sherwood at 1:10 p. m. Tues., Thur., and Sat. only.

LONGVALE

Trains depart—toward San Francisco 4:45 p. m.

Trains arrive—from San Francisco at 2:15 p. m.

DOS RIOS

Trains depart—toward San Francisco 3:45 p. m.

Trains arrive—from San Francisco 3:15 p. m.

SHERWOOD

Trains depart—toward Willits at 11:55 a. m., Tues., Thurs., and Sat. only.

Trains arrive—from Willits at 11:45 a. m., Tues., Thurs., and Sat. only.

HOPLAND

Trains depart—toward San Francisco at 7:27 a. m. and 3:58 p. m.; toward Ukiah at 11:10 a. m. and 7:16 p. m.

Trains arrive—from San Francisco at 11:10 a. m. and 7:16 p. m.; from Ukiah at 7:27 a. m. and 3:58 p. m.

THE DISPATCH-DEMOCRAT

CITY AND COUNTY OFFICIAL PAPER

J. B. SANFORD, Editor and Proprietor
E. P. THURSTON, Associate Editor and Manager

Advertising Rates—Legals, $1.50 per square, first insertion; $1.00 each subsequent insertion | Commercial Rates—25c per inch each insertion.

Subscription Rate, per Year : : : : : : : $2.50

UKIAH, CALIFORNIA, FRIDAY, JUNE 11, 1915

MR. BRYAN'S RESIGNATION

Secretary of State Wm. Jennings Bryan handed his resignation to President Wilson Tuesday afternoon. The difference between the two arose over the tone to be employed in the message from this country to Germany over the use of submarines against neutral vessels in Germany's blockade against England. Mr. Bryan was opposed to the firm stand taken by the president and the other members of the cabinet, expressing in his note of resignation a fear that it would lead this country into war with Germany. The president, in accepting the resignation, stated that he was as ardently desirous of peace as was Mr. Bryan himself and that the only difference was in their methods of working. If the president's sentiments expressed in his note are his true ones, there is not much liklihood of our being involved in the war, if such an eventuality can be avoided. The people of the nation are almost unanimously against mixing in the European controversy on either the one side or the other, and our method of retaliation is far more likely to take the form of a severance of diplomatic relations, as was done several years ago in the case of Russia.

The difference between the president and Mr. Bryan is to be regretted, but the former seems to have the remainder of the cabinet with him in the course he is pursuing. Comment on the note to Germany, which caused the difference, is being withheld by the press of the country until its contents are made public.

CIRCUS MEETS TRIBULATIONS

The circus advertised to appear here last Saturday put in its appearance that morning, showing on the vacant lot at the junction of the Low Gap road and the state highway. The less said about the character of the performance, the better. The aggregation left town Sunday morning en route to the coast and one of the big wagons failed to negotiate a turn on the Orrs springs hill, getting stuck. The team went over the grade, skinning up some of the horses, and traffic to the coast via this route was blocked the greater part of the day. Monday one of the wagons went through a bridge below Orrs and vehicles from the coast were notified to use the Low Gap road until the vehicle could be gotten out of the way and the bridge repaired.

Supervisor Ford went out to superintend the work of repairing the bridge Wednesday morning.

CHAUTAUQUA CLOSES

The chautauqua meetings came to a close last Monday evening and despite all efforts of the superintendent, Mr. Purlee, enough signers could not be obtained to ensure the coming of the chautauqua again next year. The Ellison-White Co. desires to have sixty citizens pledged to take ten tickets each before the company will consider a return. These citizens may dispose of their tickets in turn, but the company wants that much guaranteed.

The meetings have been very successful and the programs were good without exception. It is very unfortunate that the required guarantee could not be made, as the chautauqua brings to us a program that would cost any individual $50 at least to witness in San Francisco.

TRIES SELF-MUTILATION TO WIN GIRL'S LOVE

Willits, June 10—Elva Lawrenson, a young man employed on the Silveria ranch near Sherwood, confessed to Deputy Sheriff Ed Brown Tuesday that he had shot a hole in his hat and mutilated himself with the idea of spreading a story that would attach suspicion on a rival for the hand of a young girl of the neighborhood. The inhabitants of that section have been mystified for the past week by vague rumors of assaults and holdups and the confession of Lawrenson clears the case. In the meantime his hated rival is calling on the girl and the sympathy sought by Lawrenson has turned to ridicule. He was given a severe lecture and allowed to go under promise to behave in the future.

SECOND CLASS P. O. RULING FOR WILLITS

Willits, June 10—Willits will be a city of the second class after July 1st, according to instructions received by Postmaster Whited this week from the postoffice department at Washington. For the past two years the receipts of the office have steadily increased and the new ruling assures the city of free delivery and other increased facilities.

Mr. and Mrs. Wm. Burnett, lately of the Van Arsdale ranch, were visitors on Eel river this week.

ICE COMPANY ASKS CO-OPERATION OF PATRONS

The Ukiah Brewing and Ice Company respectfully asks its patrons to get their ice cards out early. Orders for beer or sodas may be given the ice man or may be telephoned into the plant. We desire to give the people of Ukiah the best service possible and the co-operation of the public, especially in putting out their cards early in the morning, is asked.

35-6 Ukiah Brewing and Ice Co.

Mr. and Mrs. M. H. Iversen and Mr. and Mrs. Roy Lynch autoed to Fort Bragg last Saturday.

HIGH SCHOOL

(Ross Ryder, Correspondent)

This is the final day in the school life of this term. At 3:30 o'clock on this afternoon the year's work will close. Most of the freshmen will be sophomores, most of the sophomores, juniors, and the juniors, seniors. The school activities, I think, have far surpassed any that have preceded them, and in track and basket ball we succeeded in keeping up our former reputation. Now that the year's work is at a close, and vacation is at hand, I think that we may well rest upon our oars, secure in the thought that we have done our part towards making the student world go round. It is safe to say that such marvelous progress has been made this year in studies that no other school in the state can equal our record for scholarship. Of course the students are somewhat to blame for this, but the teachers deserve lasting credit for the way in which they have handled their respective classes. Each of the teachers of this school is excellent in his special line. Mr. Lindsay in teaching physics and higher mathematics, Miss Watkins in teaching Latin and German, Mr. Conway in all commercial lines; Mr. Jussel has furthered the agricultural work of the school marvelously, Miss Tibbetts is a master hand at English, Mr. Fulkerson certainly deserves much credit for drilling into the heads of those freshmen all that they know about Algebra, and last but not least by any means, Miss Place, has certainly filled her position in teaching drawing, sewing, etc. In fact we are all pleased with our faculty, and are very sorry to announce that Mr. Fulkerson, Mr. Lindsay and Miss Watkins will not be with us next year. Mr. Fulkerson and Mr. Lindsay have not accepted other engagements as yet, but Miss Watkins has accepted a position in the Coalinga high. The other teachers have not fully decided whether they will be with us again next year or not.

The sophomore All Stars have certainly turned out of that "jinx" which seemed to possess them on the first night that they played. We are now able to announce that Bub Myer, commonly known as Henry, has been offered a position with the "Prune Pickers", a league team of great renown. There is something being said in most of the newspapers about a pitcher never being ablel to hit, but Bub certainly belies any such report. He has been batting about .452 for the last month. Our other stars are Van Dyke, Holzhauser, Milne, Davidson, Stipp, Boudreaux, York and Andrews, all of whom have been batting something over .300, Davidson especially has been averaging something over .490, and has a fielding average of .500 flat. The All Stars have been announced by my brother correspondent to play a game with the Chicago White Sox, but this is a mistake; they will tour the world and meet all comers.

All the student body attended the dedication of the stone last Friday afternoon. Roy Linser made a short talk telling the record which the senior class has made for itself. After his talk the bonfire was lighted and all the earthly effects of the once lively senior class went up in smoke. On Tuesday evening of this week the seniors presented the public with their class day exercises which were very much enjoyed. On Wednesday evening after the address by Prof. Van Matre, the seniors were awarded their diplomas.

Kelly Meyer has returned from Nevada, where he has been attending college. He immediately went to work on the Ford ranch. Kelly is looking fine, and everyone is glad to welcome him home. He made a name for himself over in Nevada, and is said to be the fastest quarter man in the state.

The chautauqua program was well attended by the high school students and did them much good.

Final examinations were given to the freshman english class last Wednesday morning.

Geometry tests have been going on now since last Monday.

Henry Davidson broke the school record in typewriting last Friday by writing something over fifty-eight words a minute. The former record was fifty-seven, held by Dick Penland.

The big U's were awarded to all students who succeeded in winning a point in any of the athletic meets of the preceding year. This not only included points in track work, but those who were members of the basket ball team also received U's.

The editor of the "Snort" has sold all his printing presses and other accessories to Lloyd Milne, who, it is said, will rename the paper and issue it as a daily next year.

A meeting of the boys was held some time ago and Les Allenby was elected captain of the school baseball team, and Hamby Ford was elected manager. Hamby has tried several schools recently to see if he could not arrange a game with them, but up to this time he has been unsuccessful.

The third year Latin class will give Miss Watkins a farewell supper at Lucile Cleland's this evening

Mart Baechtel, an old time resident of the Willits and Ukiah sections, and a pioneer of the county, was in town this week. He resides in Oakland.

EDITORIAL ASSOCIATION FORMED SATURDAY

Includes Lake and Mendocino

As part of a widespread movement among the editors of country papers throughout the state to organize and get together in a more fraternal spirit, a number of representatives of the press of Lake and Mendocino counties met at Ukiah last Saturday and formed an association. The visiting delegates were Editor Milberry and wife of the Clear Lake Press, of Lakeport; Editor J. J. Morton and wife of the Lake County Bee, of Lakeport; Associate Editor C. C. Cavanagh, of the Fort Bragg Advocate; Editor Fred N. Loring, of the Willits News; Manager Hillenbran of the Pacificc Printer of San Francisco; while the local papers were represented by E. A. Keller and Lorin J. Hufft, of the Times, W. O. White and wife and D. W. Chilson and wife of the Press, E. P. Thurston and N. V. Thurston of the Dispatch-Democrat.

A number of other representatives signified their regret at being unable to be present and it is hoped to have them present at te next meeting.

A short business session was held in the forenoon which was addressed by Mr. Hillenbran. This gentleman has recently assumed the management of the Pacific Printer, a trade journal, and he is a live wire. Many new ideas were advanced regarding fraternalism among the printing craft and Mr. Hillenbran stated that it is his intention to organize the country press throughout the state and make his journal the official organ. After a session of shop talk the meeting adjourned until the afternoon.

About 4 o'clock, the visitors and their wives were taken to Vichy Springs, where some disported themselves in the baths and the others spent their time about the grounds after which a splendid banquet was set out by Bob Jones, landlord of the springs. The menu was first-class in every particular and it was a credit to Mr. Jones' chef, who bore out his reputation in every course. The menus, arranged and printed by the Press, were cleverly gotten up and the reading of them added much to the spirit of the occasion. Although the allusions concerned the craft and the craft terms, and do not carry much point to the layman, we give the menu herewith as it is too well conceived to be slighted and the members of the fraternity who were not present will appreciate the humor contained therein.

EXTRA!

Published by the editors of Ukiah for the editors of Mendocino and Lake Counties. Vichy Springs Tavern, June 5, 1915.

Special Edition
Jack Sprat could set no fat,
His wife could set no lean,
So betwixt this crew—Slug 1,
Slug 2—
Set out their copy clean.
First Page, Top of Column
Ripe Olives, Bold Face
Salami, Solid Nonpareil
Soup
Chicken Okra, a la Creole, Old Style Gordon
Fish
Fillet of Sole, Shooting Stick Sauce Scare Head
Individual Chicken Pie, a la Dezet, en Chase
Planked Steak, Vichy Springs Style, Fat Take
German Submarine X-4
Roquefort Canape
Dessert
Creme Glace Chocolat, by Longest Leased Wire
Pieces Montee, Recess Slugs
Demi Tasse, Copper Plate Job
Cigars, News Stock
Nix on the Pi

The meeting was an unqualified success, and everyone enjoyed himself. The thanks of all are due Editor White, of the Press, who was mainly instrumental in bringing the meeting about.

PROGRAMME FOR "THE FAIREST SPIRIT"

Victory theatre, June 22, by the Music Clubs of Ukiah:

First Grace, Hazel La Porte; Second Grace, Leila Gibson; Third Grace, Esther Redwine; Wisdom, Mrs. J. Porter; Beauty, Melissa Ball; Art, Ethel Ford; Music, Dorothy Thomas; Peace, Freda Ruddick; Innocence, Leva Ruddick; Hope, Gertrude Jamison; Patriotism, Margaret Aldrich; Love, Lucile Cleland; Mirth, Beatrice Caughey; Sport, Nina Holbrook; Dance, Violet Hufft; Charity, Mamie Gowel; Service, Veva Parker; Crown Bearers, Alice Hutchison, Juanita Gowel; Flag Bearers, Dodge Keller, Alice Hutchison, Juanita Gowel, Leona Layman; Nymphs, Helene Holbrook, Lurline Jamison, Lempi Sandelin, Stella Sandelin, Rowena Owsley, Vivian Green, Bernice Collins, Irma Hutchison, Ardis Prather, and Hilda Banker.

Swell Grecian setting. Two hours of high class entertainment. Stage manager and decorations, Eva Cameron. Director, Mrs. E. B. Gibson. Admission 50c, 35c and 25c. Adv.

M. E. CHURCH SOUTH

M. E. Church South, Cor. Smith and Pine streets. Rev. L. S. Jones, pastor; W. G. Poage, Sunday school superintendent; Mrs. Puett, primary superintendent; Hazel Puett, league president.

10 a. m. Sunday school. 7 p. m. Epworth league. Sermon topics: 11 a. m. "The Problem of the Child." 8 p. m., "Disposing of Christ." At the close of the morning service the applicants for church membership will be received into full fellowship. Special music by the quartette at the close of the evening services. Cordial welcome to all.

Chas. and Wayne Crawford and Tom Garner form part of a big stag party which goes to the coast for a celebration today.

W. H. Whisler was up from his ranch near Largo Thursday.

LOCAL AND PERSONAL NOTES

Mrs. Oliver Myers, of this city, was attending to business interests in Hopland the latter part of last week.

On Thursday, June 24th, a picnic is being arranged for Mrs. Gibson's pupils and patrons and a good time is assured to every one.

Will Gibson and family departed Thursday for San Rafael, making the trip in their auto. They will visit Clarence Gibson and wife for a time.

Will English came up from the Imperial valley last Tuesday evening and will spend several months in Ukiah.

Will Shields and brother were in from their home at Mount Flora yesterday.

James Scott and Mrs. John Dietz, of Comptche, were Ukiah visitors yesterday.

Mrs. Mabel Hirsch left Wednesday for a few weeks' visit in San Francisco.

Miss Agnes Cunningham returned home this week, accompanied by Miss Bernadine O'Ferrall, who will remain for a visit.

Supervisor Ross came over from Fort Bragg last Sunday and spent several days in town attending to the interests of his district at the meeting of the board.

Assemblyman Pettis was over from Fort Bragg the latter part of last week, spending a few days here on business.

J. B. Sanders, of Peachland, was a Ukiah visitor the first of the week.

Eiler Oppenlander came over from his home at Comptche on business the latter part of last week. He is postmaster of that place.

Mrs. James Davis was summoned to San Francisco this week on account of the serious illness of Mr. Davis, who is in a San Francisco hospital.

Fred Smith was over from Fort Bragg this week on business and pleasure. His many friends in Ukiah greeted him with pleasure.

Mrs. Gibson will present Miss Veva Parker, Miss Gertrude Jamison and Miss Leila Gibson who have successfully finished the course prescribed by the Western conservatory of music at Chicago, under management of President E. H. Scott. These young ladies need no introduction as you have heard them every year since they were wee tots, Mrs. Gibson being their first teacher. If they don't do well it will be the first time they have failed you.

Major Smart, formerly of Willits, but now of San Francisco, was here the first of the week.

Fred Chalfant returned the latter part of last week from the southern part of the state, where he has been assisting Guy Redwine in some government surveying.

M. C. Briggs, one of Potter valley's progressive ranchers, was in town last Saturday.

Lloyd Bittenbender and wife were here from Northwestern Sunday, guests of Mr. and Mrs. Robert Puett.

Born—In Hopland, June 3d, to Mr. and Mrs. Geo. Strong, a daughter.

Born—In Ukiah, June 6th, to Mr. and Mrs. Tom Moore, a daughter.

Mrs. J. W. Eversole returned the latter part of last week from a trip to Fresno as a delegate to the convention of prohibitionists.

Dinner and dance at Vichy springs Saturday evening, June 12th. Dinner from 6 to 7:30. Dancing from 8 to 11:30. Dinner and dance, $1.00; dance, 50c.

Jas. Hopkins, a pioneer of Potter valley, was a visitor in Ukiah this week.

Mr. and Mrs. Frank Cunningham were visitors at Eel river the first of the week.

Mrs. Chas. Copsey, Mrs. O. Butterfield and her sister, Miss Hanson, of Seattle, were visitors in Upper Lake last Sunday.

Mr. and Mrs. Frank Howell and Mr. and Mrs. Roy Witherell in Mr. Howell's car, were visitors in Lake county Sunday.

Curtis A. Miller, the well known real estate man, returned the first of the week from a trip through Lake county.

PEACHLAND

Peachland, June 6—A. O. Simpson has been very busy putting up his volunteer hay for the last few days.

The Rawles boys have been getting up and shearing their sheep for the last several days.

Johnnie Hill, of Ukiah, was in Peachland last Tuesday looking after a job hauling shingles.

Roy Ledger, of Washington, is here with his family and will work in the shingle mill. He is an all around mill man.

Martin Johnson had business in Boonville and Philo last week.

Will Thompson and family left for Ukiah last Thursday where they will visit for a few days.

Clem Heryford has been very busy for several days yarding his shakes and shingles to the top of the hill.

W. G. Witherell, of Coyote valley, was a Peachland visitor the last of the week. We are always glad to see Walter.

Dad and Ma Sanders left for Ukiah this morning for a visit. They went in their Studebaker.

Mr. Beal is in San Francisco being treated by a specialist for his eyes. He is reported much better.

Peachland, June 7—Mr. and Mrs. J. B. Sanders spent Saturday at Philo. They took dinner with C. W. Sanders and wife.

C. N. Luce was in Ukiah Friday and Saturday on business.

Game Warden Miller was over this way last week seeking, but did not fine.

Say, did you ever see women farmers? If you never have, it will be worth your while to come to Peachland and watch them farm. They can do all kinds of work, plowing, planting and cultivating—anything on the farm.

Mrs. J. B. Sanders has been visiting the sick in the valley the past week.

Mrs. Beal is suffering from rheumatism in one of her handss.

Miss Holmberg gave a party at the school house last Saturday evening. The evening was spent playing guessing games and eating candy and cake.

WANT ADS.

1c a word 1 time; 2c for 3 times; 3cfor 6 times. Minimum charge 15c.

FOR SALE—Three acres in Ukiah known as the old Perkins place. For particulars apply to Mrs. C. V. Scott, Ukiah.

FOR SALE—1914 model Overland automobile, fully equipped, electric lights and self starter. Price very reasonable. Terms if desired. This machine is nearly new and is a bargain. Address Louis Hardy, Ukiah, Cal.

FOR SALE—Untanned cinnamon bear hide, Price $5.00, Inquire at this office. tf

FOR SALE—950 acres in Mendocino county, Cal. 50 acres level bottom land—balance rolling and hilly. Situated on public road, near postoffice, school, church and store. Price $9500, $2500 cash, balance on time at low rate of interest. For further particulars address owner, box 618, Ukiah, Cal. 31-tf

ELECTRIC MOTORS—Anything from a sewing machine motor to a pumping plant motor furnished and installed. Also motor repairing of all kinds. Thurston, opposite Victory theatre. 32tf

FINE RIPE ORANGES—No. 1 Navels, 17c per dozen; Mediterranean Sweets, 15 cents. Delivered at depot at Cloverdale in sacks of 15 dozen. Address John Caldwell, Cloverdale. 32-3.

FOR SALE CHEAP—Household furniture and an organ. Apply to I. N. Orr, north School street, Ukiah. 34-3t

EPH WEISS, the expert refracting optician of San Francisco, will be in Ukiah at the Hotel Cecille on July 9.

FOR SALE—320 acres redwood timber in township 16 N., R. 15 W., M. D. M. Will sell in 40-acre lots or more, part cash, balance on time at 6 per cent. Address D. O. Philbrick, Comptche, Cal.

WILL SELL 60 cords of manzanita stove wood, 6½ miles from Ukiah at $2.75 cord cash; or deliver in Ukiah two-cord load $9.00. Address Ed Ricker, Calpella, Cal.

WANTED—Position by competent stock man and farmer caring for place on shares or will raise hogs on shares. Address John Frey, Comptche, Cal. 33-tf.

HOUSE WIRING, also electrical chandeliers, door bells, call bells, etc. installed in a first class manner. See Thurston the electrician, State street, opposite Victory theatre. 32tf

ELECTRIC fans, flat irons, toasters, stoves, in fact everything electrical at H. C. Thurston's. State street opposite Victory theatre. 32tf.

REBUILT GAS ENGINES sold for 50 per cent of their value. Thoroughly overhauled. We furnish you a rigid guarantee. Send for our bulletin. Electric motors, any size. We will exchange your gas engine for a motor. Mechanical Installation Company, 181-89 Second St., San Francisco. 35-4

FOR SALE—The G. W. Burger farm and stock ranch of about 2000 acres, situated about one mile south of Boonville on the Ukiah road from Boonville, or would lease it for five years to reliable person for cash rent. For particulars inquire of Mrs. J. Burger on the ranch. 35-3

NOTICE—I will start my hay baler soon. Those desiring my services should get into communication with me at once. Ernest A. Dunsing, Box 214, Ukiah. 35-3

FOR SALE—Farm and stock range and some timber land. 320 acres in T. 16, 15. M. D. M. Part cash balance on time at 6 per cent. Address D. O. Philbrick, Comptche, Cal.

DR. LENA LEE HANSON has returned from Los Angeles where she has been taking post-graduate and clinic work in women's and children's diseases and is now prepared to handle all such cases. Results obtained by osteopathic technique in women's diseases is indeed gratifying. Consultation and examination free for a limited time. 35-3t

Full Lubricating Efficiency

Zerolene is so distilled as to prevent the molecules of the oil from "splitting up." Thus the molecules of Zerolene act as roller bearings to protect the moving parts from rub and wear—this means full lubricating efficiency.

Send for Lubrication Instruction Chart, specifying name and model if you can. Free.

STANDARD OIL COMPANY
(California)
Ukiah

ZEROLENE
the Standard Oil for Motor Cars

NOTICE OF CONTEST

Department of the Interior, United States Land Office, San Francisco, Calif., May 24, 1915. To Paul H. Wolf, of Ukiah, Calif., Contestee: You are hereby notified that D. A. Walker, who gives Ukiah, California, as his post-office address, did on Feb. 8, 1915, file in this office his duly corroborated application to contest and secure the cancellation of your homestead Entry No._____, Serial No. 03822 made April 5, 1910, for S½SE¼, SE¼SW¼ Section 35, Township 15 N., Range 13 W., M. D. M., and as grounds for his contest he alleges that said entryman, Paul H. Wolf, has not since the 5th day of April, 1910, resided upon, cultivated or improved said land, or any part thereof, and is not now, and never has resided upon, improved or cultivated the land or any part thereof, and has abandoned said land and returned to Germany. You are, therefore, further notified that the said allegations will be taken as confessed, and your said entry will be canceled without further right to be heard, either before this office or on appeal, if you fail to file in this office within twenty days after the FOURTH publication of this notice, as shown below, your answer, under oath, specifically responding to these allegations of contest, together with due proof that you have served a copy of your answer on the said contestant either in person or by registered mail. You should state in your answer the name of the post office to which you desire further notices to be sent to you. J. B. Sanford, Register. Grace B. Caukin, Receiver.

Date of first publication May 28, 1915. Date of second publication June 4, 1915. Date of third publication June 11, 1915. Date of fourth publication June 18, 1915.

NOTICE TO CREDITORS

Estate of Emil Holmberg, Deceased.

Notice is hereby given by the undersigned, Administratrix of the Estate of said Deceased, to the creditors of, and all persons having claims against the said Deceased, to exhibit them with the necessary vouchers, within four months after the first publication of this notice, to the said Administratrix at her residence at Philo, Mendocino Co., Cal., or to Thomas & Thomas, her attys., at Ukiah, Cal., the same being the place for the transaction of the business of said Estate, in the County of Mendocino, State of California.

Dated May 26, 1915.

Amanda S. Holmberg,
Administratrix,

Thomas & Thomas,
Attorneys for Admx.

HUTCHISON AND ROEDER

UNDERTAKERS And EMBALMERS

Finest Funeral Parlors in the county, free of charge. Lady assistant when required.

Phones-Office 23, residence 651

Hilmer Olsen, of Mendocino, was registered at the Palace the first of the week.

Neil Stockhoff, of Point Arena, was a Ukiah visitor the latter part of last week.